

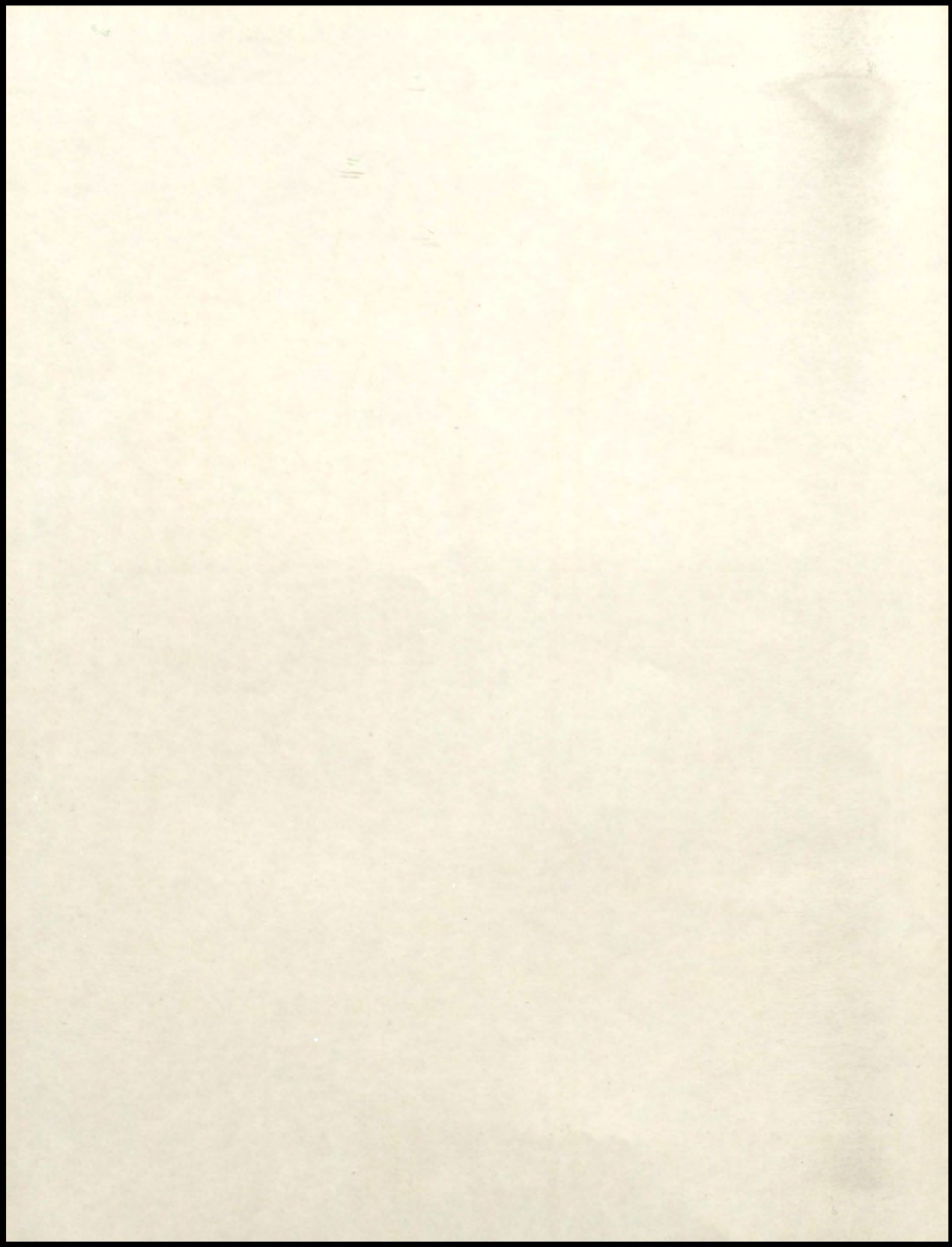

ROYAL BLUE 1973







we've only just begun -

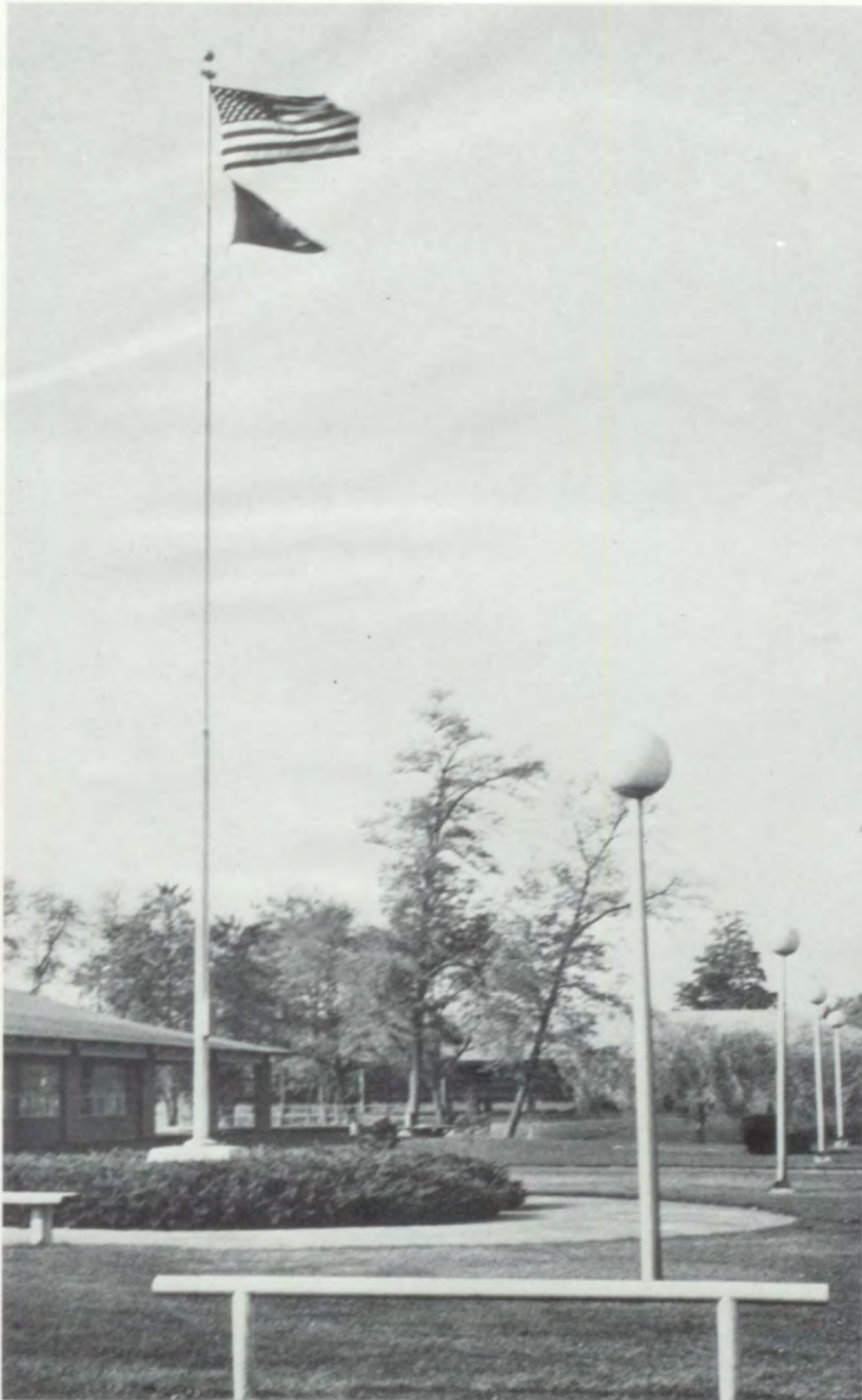

the
1973
ROYAL
BLUE

presented
by the
associated
student body
walla walla
high school
walla walla
washington









We've only just begun to live,
White lace and promises
A kiss for luck and we're on our way.

Talking it over just the two of us
Working together day to day to-
gether

Before the rising sun we fly,
So many roads to choose
We start out walking and learn
to run.

And yes, we've just begun.
Starry horizons that are new to us,
Watching the signs along the way,

And when the evening comes, we
smile.
So much of life ahead
We'll find a place where there's
room to grow.

© 1970, Irving Music, Inc. (BMI)
All Rights Reserved. Used by Permission.

Lyrics: Paul Williams
Music: Roger Nichols











classes



CLASSES





CHEERLEADERS

FAR LEFT: DIANE DAMMARELL, LYNN BRAMMER, DEB FREEBURG, SUE RUSSELL

GROUP LEFT: Jill Farris, Lynn Brammer, Sue Russell, Tom Ebding, Sue Stiller, Deb Freeburg, Diane Dammarell.

LEFT: JILL FARRIS, SUE RUSSELL

BELOW LEFT: TOM EBDING.





the asb officers and cabinet

LEFT: Steve Crudup-vice president, K.T. Mitchell-secretary, Lynda Selde-treasurer, Kevin T. Dennis-president.

BELOW LEFT: STEVE CRUDUP, K.T. MITCHELL, LYND SELDE.

BELOW: KEVIN DENNIS.

RIGHT: Liz Eubanks-commissioner of inter-high, Shauna Fouts-commissioner of public affairs, Jill Farris-yell queen, Shaun Martin-commissioner of justice, Bruce Hunt-commissioner of publications, Stan Walkup-commissioner of campus, Kathy Richmond-commissioner of activities, Meg Eubanks-Girls' League president, Tom Ebding-yell king, Brad McFall-Boys' Federation president.



Advanced Reading class helps students learn skills that will benefit them in school and in years to come.

SENIOR CLASS OFFICERS FIRST SEMESTER:
Mark Vale-vice president, Gina Stevens-secretary, Mike Johnson-president, Mari Freeburg-treasurer.

In the fall each senior has a conference with his counselor to check his program and graduation requirements.



SENIORS



JILL R. ABRAHAM
CATHERINE MARIE ALLEN



DANIEL JAMES AICHELE



SEAN P. ALDRICH



JUDY ANN ALEXANDER

SENIOR CLASS OFFICERS: Kip Kelly-president, Debbi Follet-secretary, Heidi Horton-treasurer, John Steel-vice president.

MICHAEL EUGENE ALLISON

MARK A. ANDERSON

ROBBIN L. ANDERSON

GINA RHEA ANTHONY



SENIORS



JOHN M. ANTHONY
ROBERT C. AUSTIN
MICHELE E. BARKER

APRIL CATHLEEN ARVIDSON
REBECCA JOY BAKER
THOMAS DAVID BARTLETT

MARY SUE AUGUSTINE
DOROTHY BONITA BANKS
MICHAEL D. BATES

LAURIE K. AUSTIN
CRAIG LYNN BARNETT
KAREN SUE BAUMGARDNER



BENJAMIN L. BAUER
LINDA LEE BISHOP

JAMES D. BEECHINOR
BETSY LOU BOLDMAN

DONALD C. BELLINGER
DONALD FRANKLIN BOON

STEVEN D. BERGMAN
DAVID WILLIAM BOONE

BARBARA A. BORGERS

STEPHEN BOYD

HARMONY L. BOYER

JODY LYNN BRADLEY





LYNN MARIE BRAMMER
RUTH ANN BREMAN



JOHN EUGENE BRICKNER, JR.



VINCENT PETER BROMAN
FRANK G. BROWN, JR.



SHARON LOUISE BROWN



SUSAN JOY BROWN
RICHARD LLOYD BRUNTON



DEBRA G. BUCKLAND



BARBARA JO BUERSTATTE



GORDON W. BULEY



NEWTON H. BUMCROT



NANCY SUE BURT

JANNETTE MARIE BUSCH
MARY LOU CAMPBELL



DONELDA JEAN CAHOON
KAREN KAYE CARLE



BELIA CAMARILLO
JOANNE NADINE CARLSON



NICHOLAS ROGER CAMPANELLI
PATRICIA LYNN CHADEK





MARTHA ANN CORNELL

ANITA CORONADO

MICAELA GONZALEZ CORTINAS





ELVA LEE CHAMBERLAIN
 VICHITRA CHANARATSOPON
 LINDA JEAN CHESTERMAN
 CHERYL LYNN CLARK
 TIMOTHY J. CLARK



ERIC NEWELL CLEM



EDWARD GENE CLENDANIEL
 REBECCA RAE COFFIN
 KENNETH E. COIL
 MICHAEL A. COLEMAN
 PATRICK JAMES CORN



ELROY B. CORNELIUS

SHANE M. COX



ANNE ELIZABETH CRIPE



JAMES RICHARD CRISLIP



GLENN CURTIS CROSS





STEVEN WADE CRUDUP
MICHAEL M. DAMMARELL



DENISE A. DAMON



SUSAN MARY DANIELS
ZANA DAUDT



KEVIN SCOTT DAVENPORT



ELIZABETH A. DAVIS



Researching class projects in the library, are Steve Smyth, Gary Southern and Paul Overman, members of SEPS class.



JULIE ANN DAVISON

DARRELL LEE DECCIO

JAMES HENLY DENNIS
DENICE L. DUFF

KEVIN T. DENNIS
DENICE FAE DUNCAN

MARCY D. DAVIS
DONNA GAY DEFREECE

ROGER D. DAVIS
MARK ELLIOTT DEMIANEW

LORRAINE KAY DEVOIR

FRED W. DOODY





RICK L. EDWARDS
KEVIN LEE ENTZE

ROBERT R. EGGERS
KATHLEEN A. ERDMAN

BERTHA MARIE EMERSON
ELIZABETH A. EUBANKS

JAMES FRANK EMIGH
MARGARET JEAN EUBANKS





ROBERT WAYNE FAGALDE
DANNY RAY FARMER

JOHN A. FALKNER
JILL E. FARRIS

MARK JOSEPH FALKNER
JEANNIE THERESE FENGLER

JAMES W. FARLIN
MARJORIE ALENE FIELDS

BRENDA SUE FILAN

WANDA M. FILAN

DONNETTE R. FILAN

GREGORY LEE FINCH





DEBORAH G. FOLLETT
MARIO FRANCISCO FRANCO

GENE E. FOLEY, JR.
WILLIAM R. FRAZIER



DEBRA J. FINE



SUSAN GAIL FLEENOR

Carl Schaefer, Mike Coleman and Zana Daudt were members of the Typing II class which operated its own insurance business.

KATHY GENELL FORNEY
MARI DENISE FREEBURG

RONALD W. FOSTER
MARK STEVEN FRENCH





MICHAEL K. FLANAGAN



CATHY JO GAINS



PATRICIA LOUISE GALLO

SHAUNA LYNN FOUTS
TIMOTHY K. GABEL

PAULA GAIL GARLAND
JON P. GEHRETT

JOSEPH THOMAS GEHR
KEVIN ALAN GILBERT





CYNTHIA M. GILKISON



ARLENE DEE GLASGOW



MARY KAY GOLDEN



STEPHEN WAYNE HAHN
STAN J. HANEK

GARY LEE GOODWIN
RICHARD ALAN GROSS

EARNEST DEAN GRAHAM
GEORGIANNA R. HAGEDORN

JANICE M. GRIFF
LOREN C. HAGEMEISTER



WALTER C. HARTWELL





DENNIS DEAN HALTER
TANA L. HANKLA

ALAN C. HAMADA
VALERIE A. HARDIN

CATHY ANN HAMILTON
WESLEY C. HARRIS

SHELLEY LYN HAMM
JANIS M. HARMON

PAUL D. HARTWIG

DANIEL G. HARTZHEIM

PAUL HOWARD HASTINGS

MARY MICHELLE HAUN





JEFFREY LANG HEIMBIGNER



Ken Goetsch watering plants in the Wa-Hi greenhouse.



ROBERT LAWRENCE HEINS

DANIEL L. HELLBERG
JAMES C. HICKMAN

LUPE C. HERNANDEZ
LAURIE S. HILLYARD

JUAN ANTONIO HERNANDEZ
DAWN HOFFECKER HOEKSTRA

THOMAS A. HIATT
NANCY ANNETTE HOFFMAN





KATHERINE J. HOGAN



HEIDI LEE HORTON
TRACY LYNN HUFFORD



ELIZABETH M. HOUSE
DAVID WILLIAM HULL



WILLIAM M. HUBBARD



CHERYL L. HUBBS

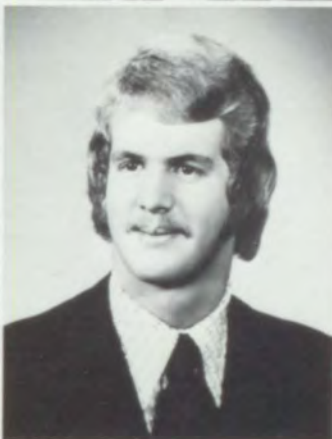

JAMES HULLETT

ROBERT D. HUMPHREY

THEO CHARLES HUNZIKER

DAWN RENEE HUTCHINSON

VENETTA ELAINE JACKSON





MARK LEWIS JACKY
RONALD L. JILG
MARY BUSHNELL JONES



JOAN MARIE JEFFERIS
SERENA M. JOHNSON
STEVEN RAY JOY



KATHLEEN MARIE JANSEN
STEPHEN MERLE JOHNSON
GREGORY WAYNE KAMINSKI



CANDI WORDEN JENNINGS
JENNIE K. JONES
KIMBERLY I. KELLY



KELLY ANN JOHN
ROBERT DEAN JONES
MICHAEL KIP KELLY



DANIEL LOUIS JOHNSON
ROBERT E. JONES
TRACY KELLY



LARAE LYNN JOHNSON
KAREN MARIE JORDAN
DENNIS ARTHUR KENNEY



MICHAEL WAYNE JOHNSON
ANN RENE JOSEPH
SUSAN LYNN KLEIN



KRISTIN L. KNOPF



BARBARA ANN KNOWLES



HALI RENEE KNUTH



LINDA DIANA KOHN



HAJIME KOJIMA
TERESA ANN LEE

GREGORY E. KREIN
LAURA LEE LEONARD

MARGARET LYNN KROUM
RAMONA GENE LEONARD

PEGGY LYNN KRULL
KATHY ANN LEONETTI





KARLA JOAN LEPIANE
TERI DIANE LINKER

JULIET MARIE LINDBERG
STEVEN C. LLOYD

BONITA THERESA LOMBARD

JOHNNY WAYNE LOOMAN



KENNETH A. LINDSEY
VICKI KAY LLOYD
SHARON KAY LORANG

MARY K. LINKER
DEBORAH A. LOCATI
WILLIAM ROBERT LOSEKE



SUSAN LUGO
WILLIAM KEITH MATHISON
BRUCE LYMAN MCCAWE

DAVID THOMAS MARTIN
JOANNE K. MAWHIN
NORMAN RAY MCDOWELL

SHAUN CAREEN MARTIN
THOMAS R. MAYCUMBER
BRADLEY BRUCE MCFALL

PHILIP A. MASON
ROBERT JON MCBRIDE
JEFFREY J. MCMANN

KRISTINA DEE MCNEILL

ROBERT L. MCSWAIN, JR.

RANDLE LEE MELE

MICHAEL DEAN MENARD





CHRISTY ANNE MERHA



CONNIE S. MERHA



SIDNEY E. MERRILL



HERSCHEL TONY LEE MILAN

DAVID WAYNE MILLER
JUDITH ANN MITCHELL



GWENDOLYNN K. MILLER
KATHERINE MITCHELL



JAMES R. MILLER
KEITH MONTGOMERY



LAURA M. MINKLER
GREGORY DALE MONTGOMERY





THOMAS ALAN MONROE



DAVID B. MOORE



KENNETH E. MOORE



MARK E. MOREHOUSE

DAVID A. MOREL
PENNY L. MORROW



REYNALDO MORENO
DOUGLAS JAMES MOSGROVE



GLENN GAY MORGAN
CYNTHIA LOU MOSS



JOANN MORSE
JAMES MUNGER





ROBERT LEE MURPHY
PATRICIA ANN NELSON

NILAH RAE NARDELLA
SUSAN JOY NEWMAN

MARIA ANN NAKONIECZNY
KEITH E. NIVA

RICHARD A. NEBEKER
THOMAS F. NIVA



Syd Patton, Paul Overman, Gary Southern and Valinda Stone experiment in chemistry class.

ROSS L. NOBLE

KARIN ELIZABETH NORENS





CARL DAVID OLSEN
PAUL KENT OVERMAN
JAMES S. PARKER

SANDRA J. OUELLETTE
SUKIT PACAYATANAKUL
SHARON PARROTT

DANIEL HUGHSTON OTT
MARK A. PAGE
SYDNEY JOAN PATTON

JULIE ANNE OTTMAR
GARY D. PALMER
SUSAN KAY PATZKOWSKI

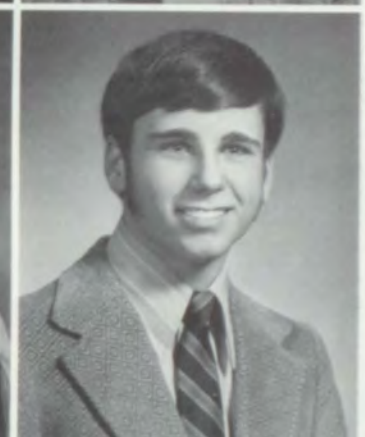

JAMES ARTHUR PAUTLER
CRAIG ALLEN PEMBERTON

KAREN ANN PAYNE
CHRISTINE ANNE PENNINGTON

TIMOTHY KEVIN PAYNE
ANDREA JOAN PERRY

THOMAS A. PEACOCK
BRIAN EDWARD PETERSON

JANICE MARIE PETERSON

VICKIE PETERSON

CHERI LYNN PETERSON

LORNA C. PHILLIPS





PATRICIA M. PHINNEY



ROBERT HORATIO PHINNEY



SYLVIA PISANI



NICKLAS F. PLUCKER

KARLENE LOUISE PONTI
MARILYN JOYCE REA



RAYMOND VANCE POTTS



GAYLE M. PREST



JOLENE KAY PREWITT



DIANA JO REASE

PHILIP L. REAVES

MARK J. REAVIS





WARREN SCOTT PLUCKER
LEONARD A. PRUSS, JR.

ROBERT L. REAVIS



MARK J. PLUMLEE
EDWARD LEROY RAIS
BRYAN ROGER RECORD

IRENE RAMIREZ
ARNA LEA REDD

DIANA L. RAUGUST
ROBERT A. REIBER

ABOVE:
Wally Hartwell, Fred Doody, and Gary Perkins discuss carpentry with Mr. George.



JAMES C. REICH
LINDA VALEE RESER
HEIDI RICHARDSON

SUSAN KAYE REICHERT
SHELLEY E. REYNOLDS
KATHY SUE RICHMOND

MONTY ROY RENICK
MAUREEN O. RHAY
DEBORAH MEREDITH RIDENOUR

LARK PATRICIA RENZ
TERI LYNN RICHARDS
MARK D. RIGGS



JAMES A. ROBINSON
 MARCIA C. ROTH
 STEVEN R. RULEY
 GREG G. SANKS

MARY ELLEN RODRIGUEZ
 MICHELE S. ROTH
 SUANNE RUSSELL
 SOMVONG SARKDAVISARAK

PATRICK ROSCAMP
 KENNETH R. ROUGHTON
 THOMAS R. RUTHER, JR.
 TERRY SUE SAVAGE

REX L. ROSENBAUM
 STACEY A. ROUP
 LEROY J. SANDAHL
 JANET E. SCHAEFFER





NEIOLA LYNN SCHAUB
LEO E. SEPT, JR.

TRACEY L. SCHIFFMAN
BRIAN KENT SERVEN

JANET ANNE SCHILLING
LINDA M. SHIVLEY

CYNTHIA MARIE SCHUETZE
STEPHEN M. SHORT

CHERYL JEAN SMICK

DAVID J. SMITH

SUSAN ANN SMITH

THOMAS SMITH





PATRICK DAVID SCOTT
KATHY ANN SINCLAIR
ROLAND DALE SNIDER



MARY ANN SELAKOVICH
LAUREL ELIZABETH SIVLEY
GARY B. SOUTHERN



MALYNDA SCHULTZ
KATHY DIANE SINDEN
STEVEN EVERETT SMYTH



LYNDA MAE SELDE
LAURA LEE SMELCER
JANET ELLEN SPENCER



GREGG D. SPENDLOVE
 JOANN STEMMER
 DANIEL JOHN STRANGE
 STEVEN D. STUART

ROBERT C. SPOHN
 GINA J. STEVENS
 MARK STEVEN STREUFERT
 CHITVIMOL SUAYSOMPOL

JOHN G. STEEL
 BOBBIE JEAN STEVENSON
 RICHARD C. STROZINSKY, JR.
 DENISE SUTTERFIELD

REGINA M. STEINHARDT
 VALINDA RAE STONE
 GEORGE ALLEN STRUTHERS
 PETER DEE SWANT





CLARICE MARIE SYLVESTER

DOUGLAS M. TAGGART
RODNEY D. TAYLOR
ROBERT LEROY TINGLEY, JR.



Laurie Hillyard and Doug Taggart write a script for a communications production as Lynn Kroum and Rod Taylor look on.

JOSEPH ROBERT TALBOT
PAUL MICHAEL TERHAAR
NANCY JANETTE TOLLEY

SUSAN P. TARVER
DAVE V. THOMPSON
REBECCA E. TOMPKINS

MARLON A. TAYLOR
PARKE BALDWIN THOMAS
MARIANN TORRETTA





REBECCA V. TOWNER
MARIA JOHANNA UNCK

LORRAINE LYNN TURNER
KIRK JAMES VANCE

BETH MARIE WAGNER



BRUCE LEE WALKER



DEBRA RAE TRAPP
GAYE UNDERWOOD
DAN E. VOLKMAN

DOUGLAS A. TUCKER
HARLAN MARK VALE
BONNIE L. WADE



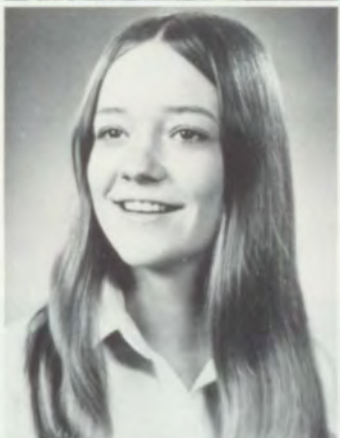

STEVE R. WALKER
ROBERT D. WARDRIP
REBECCA JANE WEBB

SCOTT GORDON WALLINGER
SHARON E. WASHINGTON
DEBBIE ANN WEED

DEEETTA JUNE WALTERS
STEVEN MARC WATT
NANCY K. WELLS

THOMAS WAYNE WALTERS
DOUG A. WEATHERS
JAYNE LOUISE WENTZ



VIOLET ANN WENTZ
DANIEL R. WITHEROW

TRACY WESTON
LINDA MARIE WOOD

CLAIR S. WILKINS
SUSANNE WOODARD

BECKY J. WILLCUTS
SCOTT EMERSON WOODS

JANICE KAY YELLIOTT

DEBORAH CAROL YOES

GREG R. YOUNG

JOSEPH WAYNE ZIEMAN





TERYIA WIDNER
YANGCHOW WU
(Ousyu GO)

JOYCE WILLIAMS
CONNIE YATES

ED WISEMAN
JUAN J. YBARRA

NOT PICTURED

VICTOR ADAMSON
NOLAN ANDERSON
MARY ANKNEY
DAVID BAKER
TANYA BANCROFT
GARY BARKER
JAMES BEATTY
DEBBIE BEESON
KENNETH BRASHEAR
ROBERT BREWER
LESLEY BROCK
WILLIAM BRUMMETT
MIKE CERUTTI
LINDSEY CHAVEZ
DALE S. COCHRANE
SYLVIA COHOON
GARLAND CREEL
HOWARD DANIEL
RANDY DAUDT
GLENN FRY
GEORGE GARRARD
JANICE GIBSON
RODNEY GILLESPIE
KENNETH GOETSCH
TONY GUSMAN
HOWARD HANSON
DEBRA HARRIS
MARK HARVEY
RON HENDERSON
DANE HENRY
RANDY HERMSEN
TERESA HERRIN
KEITH HILBERT
JERRY JANTZ

GERALD JOENS
JILL JOHNSON
CONNIE JONES
PHILLIP R. KAPING
JEANINE KING
JOHN LAUZON
JAMIE BROWN LONEY
WILLIAM MACE
ARMANDO MALDONADO
FRANK MARKS
SUSAN MARR
DENNIS MARTINEZ
SUSAN MCDIRMIID
LEE MCKNIGHT
MICHELE MCKNIGHT
CATHY MOORE
BETTY NESTEBY
JOHN PEMBERTON
GARY PERKINS
KATE PROPST
BOB PUTNAM
DAN RIMA
CONNIE ROOK
CARL SCHAEFER
HEIDE SIEDLER
LES STONE
MARTY TATE
JEFF WAETJE
STAN WALKUP
VERL WHITEHEAD
VICTOR WHITEHEAD
CAROL WIES
BRUCE WILLIAMS

JON ZIER

WILDA GLADDEN

ELLEN LOUISE RATAJAK

LEE ANN ARONSON





national merit finalists

NATIONAL MERIT FINALISTS: Kevin Dennis, Jim Robinson, Lynda Selde.

Three Walla Walla High School seniors were named National Merit Finalists in February. This is an honor shared by less than one-half of one percent of the nation's graduating secondary school seniors. Congratulations on the fine achievement.

foreign students

FOREIGN STUDENTS-FRONT ROW: Hajime Kojima, Ichiro Kawaguchi, Vichitra Chanaratsopon, Chitymol Suaysompol, Kunio Nakagawa, Manit Sujaritwatanasak. ROW 2: Arata Taguchi, Ousyu Go, Somvong Sarkdavisarak, Joe Chanaratsopon, Sukit Pacayatanakul.





FIRST SEMESTER JUNIOR CLASS OFFICERS: Diane Jacky-treasurer, Shari Riggs-Secretary, Scott Abajian-president, John Fulgham-vice president.



SECOND SEMESTER JUNIOR CLASS OFFICERS: Don Plucker-treasurer, Jack Pelo-president, Jerry Graybeal-vice president. NOT PICTURED: Shari Riggs-secretary.

JUNIORS

Scott Abajian
Lane Abenroth
Richard Aichele

Martha Aitken
Kelly Aldrich
Larry Alexenko

Dani Anderson
Peggy Anderson
Frances Ankney

Ida Antes
Steve Argo
Joe Armijo

Jeff Avery
John Avery
Jim Bachman

Paul Baker
Larry Ball
Connie Ballard

Glenn Ballard
Cyndia Bamford
Wanda Banks





Carlos Barker
Carol Barker
Linda Barnes
Andy Bartell
Richard Bartell

Dondi Bear
Cindy Beaver
Janis Beechinor
Jennifer Beito
Nancy Belzer



Dave Bergevin
Bruce Berglin
Claire Bernasconi
Kevin Berry
Jeff Bienvenu



Joanne Blue
Kathy Boone
Elaina Bowers
Mary Bowers
Diana Boyer



Kathy Bradley
Dawn Bradshaw
Dennis Bradshaw
Clarence Brannan
Gregory Brashear



Janet Briggs
Jesse Briones
Cecily Broman
Diana Brooks
Don Brown



Mike Brown
Randy Brunton
Marianne Buckley
Vickie Budau
Bobbie Buettner



Mr. Wellington's Western Civ class worked out a unit in archaeology and historical research in early Walla Walla history.



Ramona Leonard, Tina Hodgins & Karen Kingsley participate in Home Furnishings class projects.

Cheryl Buttice
Russell Byerley
Connie Cain
Linda Cameron
Mark Cantrell
Julie Carey



Cindy Carlile
Don Carpenter
Tom Carter
Matt Casey
Janet Chamberlain
Lester Chamberlain



Joan Chase
Craig Christensen
Brett Christiano
Harold Clark
Tom Clark
Joyce Clausen



Dennis Clute
Virginia Cochran
Wanelle Cole
Vicki Collett
Larry Colley
Russell Colombo



Norm Conaway
Mike Cook
Doran Corn
Mike Corn
Joe Coronado
Rick Coronado



LEFT:
Sally Bates
Cindy Benson

Patty Cox
Debbie Criss
Scott Crumpacker
Gerard Curcio
Becky Dahl
Diane Dammarell

Kathy Black
Garland Bradford
Linda Brewer
Larry Brown
Mary Bundy



Gary Daniel
 Kim Daschofsky
 Terri Daudt
 Kathryn Dawson
 Peggy Dean
 John De La Rosa



Kevin DeMoss
 Yolanda Dennis
 Dan Dickson
 Diana Douglas
 Kathy Dowell
 Donna Downing



Lisa Drumheller
 Christy Dugger
 Becky Dukart
 Becky Wallace
 Don Ray Eadon
 Tom Eagon



Tom Ebding
 Kay Eckel
 Mary Eggers
 Julie Eichhorn
 Janice Elder
 Pamela Elliot



Arthur Ellis
 Gary Eng
 Cheryl Erdman
 Kathryn Eubanks
 Jeff Fagg
 Leonard Fairley



Michael Farrell
 Chris Fengler
 Nick Fenno
 Megan Ferguson
 Mike Ferguson
 Tim Figgins





Cindy Filan

Ernie Filan
Kay Fleenor
Sally Fleenor
Karen Ford
Tom Foust



Gordon Frank

Steve Frank
Gary Franklin
Mark Franklin
Carl Fredericksen
Debbie Freeburg



Rebecca Freepons

Clint French
Doreen Friedrichsen
Robin Frisvold
John Fulgham
Al Fullen



Bill Fullen

Mark Fullen
Donna Fullerton
Gary Gall
Kathy Ganz
Mike Garcia



Ruben Garcia

Scott Gardner
Cathy Garrett
Martin Gehrke
Kevin Gerking
Denise Gessel



Robert Gies

Carol Gilbertson
Patricia Gilbertson
Tina Giltner
Mike Givens
Michael Glen



Ronald Glenn
Gary Goin
Kathy Golden
Tim Golden
Gilbert Gonzales
Keith Gradwohl

Bill Graham
Richard Graham

Mark Grandstaff
Jerry Graybeal
David Greenville
Richard Greenwood
Georgie Gregerson
Leslee Gregg

Joan Grenseman
Brad Griffiths

Carol Groom
Randy Gross
Ben Grote
Dan Gwinn
Marjie Haas
Maryann Haft

Debbie Hagedorn
Tim Hahn

Billie Hall
Scott Hall
Frank Hamada
Donita Hamilton
William Hamilton
Glenn Hanbey

David Hansen
Dale Ann Hanson

Tim Harding
Tom Harding
Lynne Harris
Sharon Harris
Eric Harstad
Pat Harter

Jill Hartley
Ronnie Hartliep

Robert Harvey
Tom Hastings
Kevin Haugen
Pat Haugen
Connie Haun
Kathy Hawes

Burl Hawkins
Gail Heckathorn

Kristian Hedine
Ken Heins
Charlie Helbach
Kathryn Hender
Ramon Henderson
Sally Hendrickson

Wanda Hendrickson
Janice Henry

Lupe Hernandez
Glen Hettenhouser
Carla Hickman
Jeff Hill
Marie Hill
Tima Hodgins

Rick Hoekstra
Dana Hoffecker

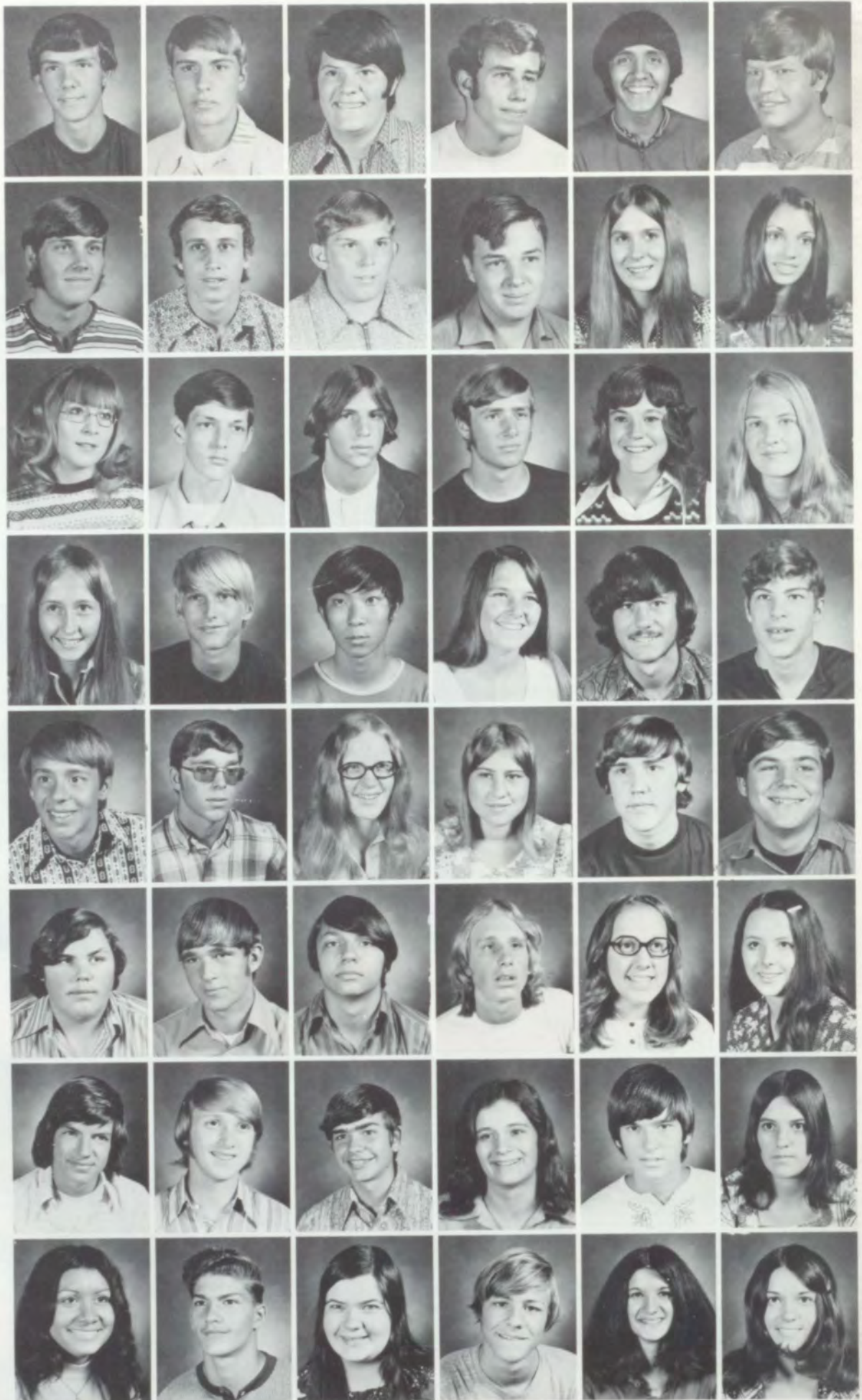



Jana Hoggan
 Mike Holway
 Sally Homan
 Drucilla House
 Linda Huie
 Bradley Hunt
 Bruce Hunt

Christopher Hunt
 Gary Huntley
 Calvin Hussey
 Lynn Hussey
 Russell Isley
 Cherie Jackson
 Michelle Jackson

Diane Jacky
 Dean Jacobson
 Wanda Jacobsen
 Debra Jaggar
 Joy Jaggar
 Sue Jaggar
 Tom Jamison

Lawrence Jaquish
 Jerry Jarvis
 Patrick Jensen
 Jay Jessee
 Mary John
 Dennis Johnson
 Monica Johnson

Ruth Johnson
 Ted Johnson
 Crystal Jones
 Jennifer Jones
 Kevin Jones
 Michael Jones
 Eleanor Jonish



Kelly Jordan
Margot Joseph

Myra Kausche
Ichiro Kawaguchi

Dale Kegley
Debbi Kelly

Pat Kerns
Kathy Kerr

Jody Kespohl
John Kibler

Karen Kingsley
Scott Kinnear

Glora Kinney
Yolanda Kirby



Rick Kirkwood
Connie Klassen
Barb Klein
Rachel Knowles
Alan Krebs
Pam Krein

Rachelle Krein
Vicki Lamb
Don Larson
Mark Law
Jeanne Ledford
Kathy Leiper

Jim Lehmann
Ed Leiferman
Darrel Lepiane
Ted Levan
Gail Lindsey
Bob Lintner

Ron Locati
Steve Locati
Laura Logan
Cindy Loiacono
Linda Lommasson
Mike Long



Mike Lorang
Twila Louden

John Lovejoy
Ann Lowery

Sheri Lynch
Debby Lythgoe

Tim Mace
Bonnie Mackenzie

Mike MacMurdo
Jean Maier

Peggy Main
Richard Maiuri

Danny Marlow
Gwen Marlow

Roy Martinez
Sherry Martuscelli
Steve Masengale
Tom Mason
Doug Mathews
Kim Mathison



Barb Mauer
Sheree McBain
Ken McBride
Robin McCaslin
Vickie McCauley
Greg McCaw



Kathy McCaw
Greg McClure
David McDougall
Glenn McEachern
Lynn McEvoy
Terry McFarland



John McGregor
Scott McPherson
Mitch Meadows
Gary Meister
Carlene Mercado
Liz Merrill





Debbie Metcalf
Tana Michaelis
Ann Michel



Creative writing class
scans the journal for
ideas.



Dave Mikesell
Jan Milam
Dennis Miller

Diane Miller
Kathy Miller
Linda Miller



Doug Minnich
Nancy Mitchell
Bev Monahan

Duane Montgomery
LaVonne Montgomery
Teena Moore



Janet Moosman
Lori Morgan
Robin Morris

Sid Morris
Kunio Nakagawa
Wayne Narum



Jerry Nelson
Dave Newby
Teresa Nibler

Marc Nielsen
Domingo Ocanaz
Kirk O'Connell



Vicki Olmsted
Paul Orchard
Mari Ormsby

Foster Owens
Chris Oyen
Brian Parke



Crystal Ott
Penny Overturf
Dee Owens

Elizabeth Patrick
Robert Pauley
Terri Payne



Jack Parris
Pam Parsons
Patti Passmore





Scott Pedersen
Jack Pelo
Jeff Pemberton

Gayle Perkins
Mary Perkins
Jeri Perrault

Malissia Perry
Mark Perry
Robyn Peters

Ann Pinza
Don Plucker
Ron Plucker

Karen Potter
Joe Powers
Ron Preston



Jeff Priester
Terry Pruss
Jerry Quaresma

Gary Quick
John Rada
Gloria Ramirez



David Rasmussen
Robin Joel Rasmussen
Val Rayborn
Dave Reardon
Cindy Reavis

George Redinger

Jayne Rehberg
Jeff Reich
Dan Reid
Chris Reiff
Nan Reithmayr

Brett Rhoades

Lynette Richardson
Shari Ridenour
Shari Riggs
Tina Rios
Larry Roberson

Anna Roberts





Linda Robinson
Sam Rockwell

Jim Rodgers
LeRoy Rodriguez

Bob Roe
Jill Rogers

Ross Rohde
Roger Rojo



Linda Ruther
Ed Sams

Kim Sams
Ruby Sams

Deanna Saranto
Karl Sawatzki

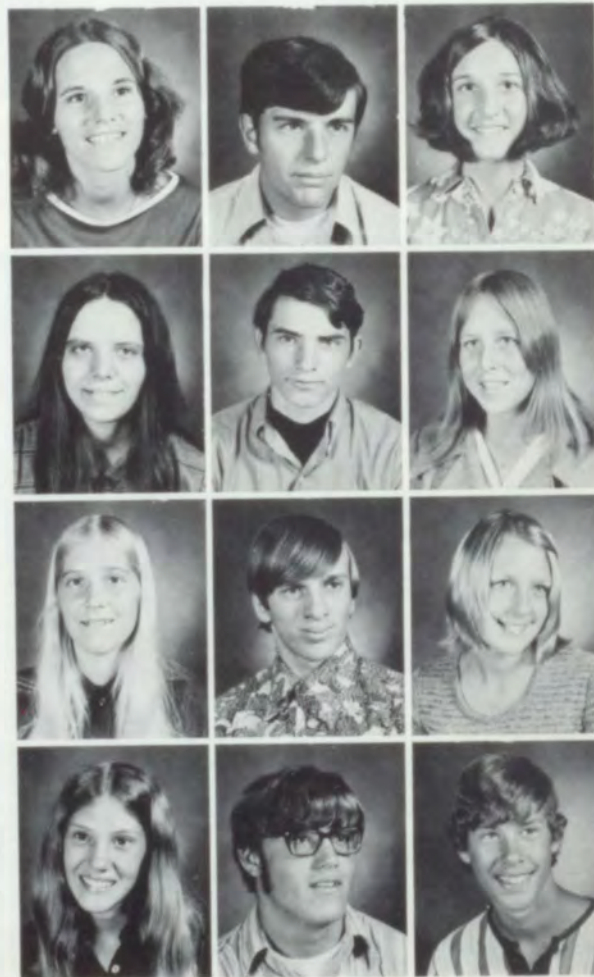
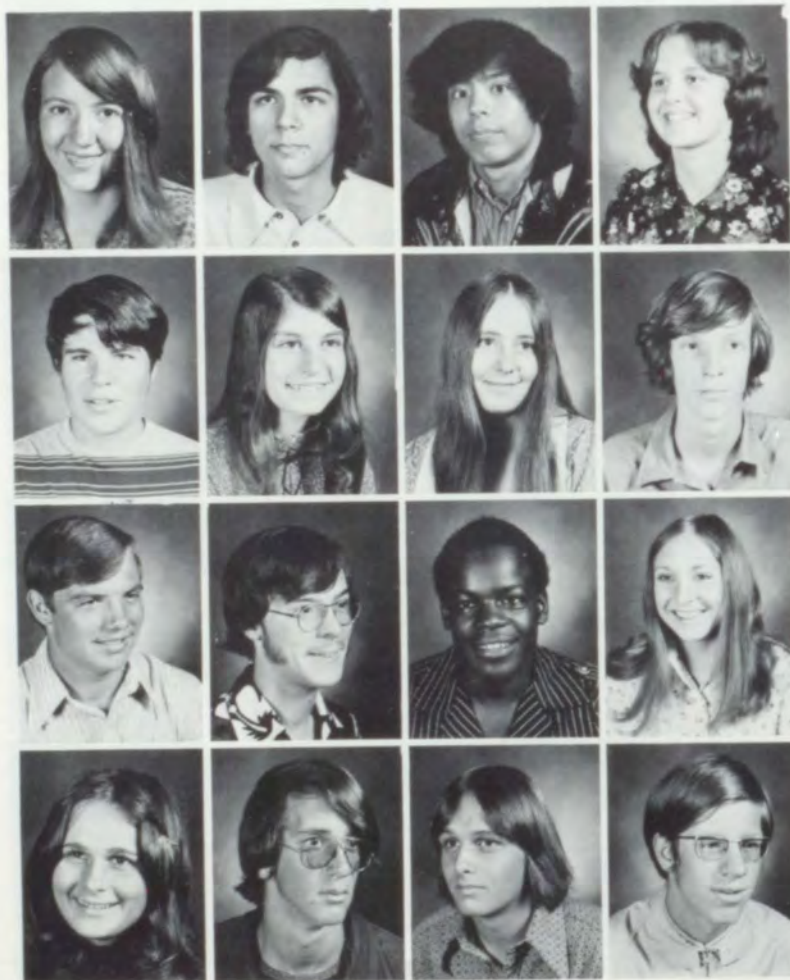



Sharon Schiller
Dick Schisler

Kathy Schmaltz
Sue Schoessler

Mary Lynn Schweitzer
Randy Scott

Jeff Strohmaier
Michele Stryker
Jim Suckow
Donald Dean Summers
Lillie Sue Sunday
Darnell Sutterfield

Mary Beth Swedlund
Arata Taguchi
Steve Taylor
Tom Ternes
Bruce Thom
Libby Thomas

Bob Tichi
Jim Toews
Jeff Tompkins
Joanne Tompkins
Sue Tone
Diana Torrence

Pat Torres
Martin Torrey
Kerry Trout
Sandy Turnbow
Patti Turner
Terri Turner



Megan Scribner
Bill Selde
David Seel
Sheila Sept
Kathy Shaffer
Jim Shearer
Mary Sherry

Rick Shingledecker
Barbara Siemens

Martin Simcoe
Janice Sholtys
Anne Smith
Bruce Smith
Connie Smith
Dan Smith
Debbie Smith

Martin Smith
Randy Smith

Ronnie Smith
Steve Smith
Tom Smith
Janis Soderstrom
Margo Sporleder
Bill Stapleton
Kathy Starr

Don Stevens
Leslie Stevens

Lana Stevenson
Gary Stewart
Randy Stiffer
Roger Stiles
Susan Stiller
Garold Stone
Mark Stone

Francine Streck
Carol Streufert

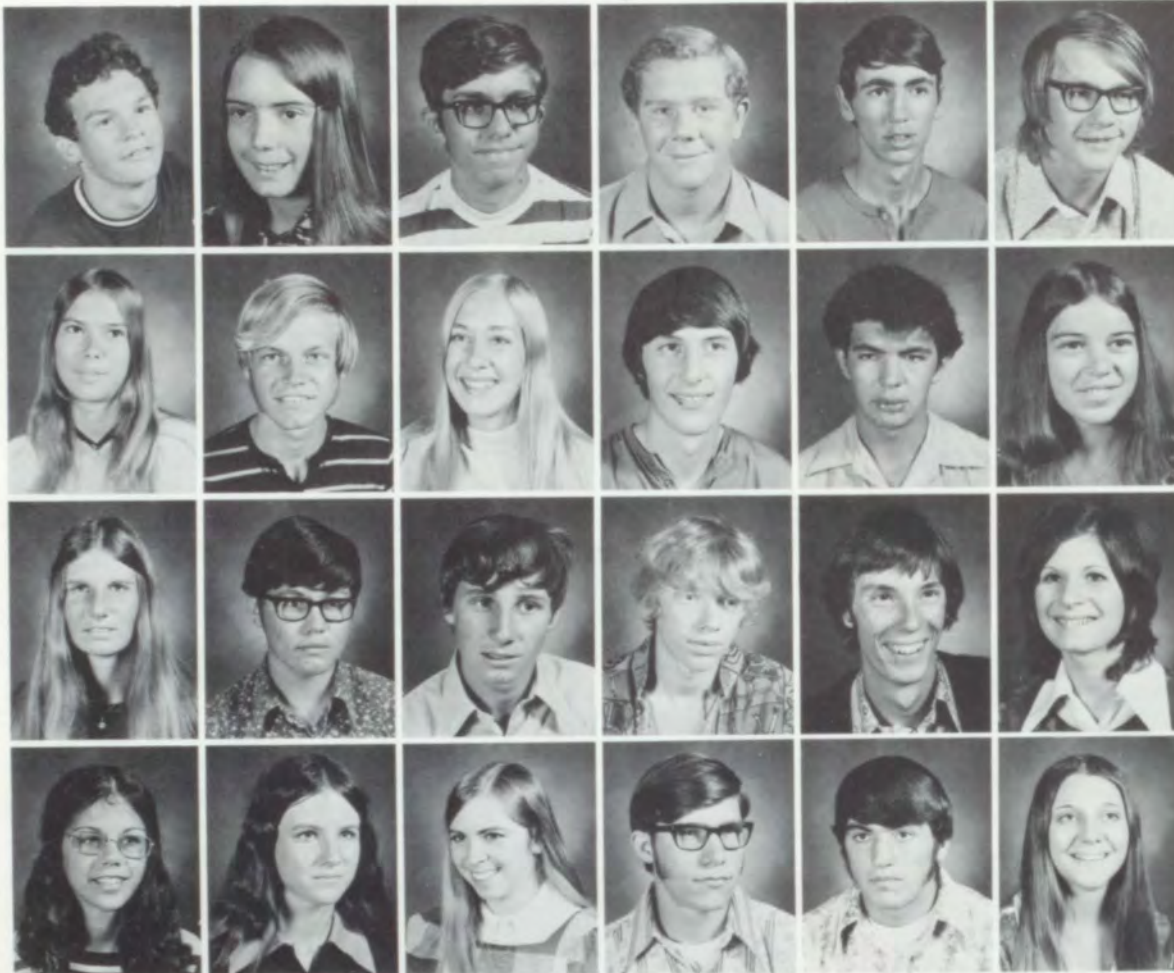

Roger Vails
Tenna Vails
Jeannie Valaer
Christy Vale

Cindy Vandeburg
Keith VanScotter
Johnny Velasquez
Kim Waggoner

David Wagner
Beth Walker
Steve Walker
Kim Walt

Jim Wamsher
Keith Warnock
Emory Warren
Lynn Weathermon

Warren Webb
Gary Welch
Bob Wender
Mike Whaley

Wade Williams
Judy Wilson
Marcie Wilson
Denise Winnett



Gary Winston
Jeff Winter
Bob Wissenback
Tari Womack
Ellen Freise

Diane Wood
Kevin Wray
Mary Yeend
Leah Youngs
Linda Ziemann

NOT PICTURED:

Bruce Alexander
Gary Benzel
James Billinger
Jerome Blimka
David Brousseau
Richard Bruce
Caitlin Burgess
Anne Burrows
Angie Cantu
Santana Castillo
Rhonda Clayton
Linny Cockman
Richard Diamond
James Dockter
Rich Dodson
Judy A. Duncan
Norma Ellis
Sandra Finseth
Kelly Fleming
Debbie Frovarp
Mathew Fry
Phyllis Gillespie
Dennis Gilliland
Robert Hallmark
Don Harmon
Karl Haugen
Janet Herres
Sarah Holmes
Jeff Honeycutt
Debbi Hudson
Larry Hullett
Steve Hunstad
Kirsten Ingersol
Nancy Johnson
Mark Keeler
Mike Kennedy
Melanie King
Donna Kinglsey
Larry Laughlin
Rosie Lugo
Ed Martin
Geoff Martin
Tim McLaglen
Kathryn Morris
Lori Moss
Micheal Moxley
Greg Nelson
Tom Nelson
Denise Ongers
Kelly Page
Vickie Peterson
Deborah Piersall
Jenipher Propst
Ross Puffer
Ray Randall
Wesley Rayford
Sandy Lee Richards
Kim Robertson
Jeanette Rouse
Craig Russell
Genie Smith
Rick Smith
Rose Stroe
Sheri Stuefen
David K. Surratt
Luci Tinoco
Zack Tucker
Rebecca Wallace
Robert Whitney



Laurie Adamson
Jeff Asbury
Kay Baird

Dorothy Aichele
Jack Atkinson
Tim Bannister

Shelly Aichele
Mike Austin
Eddie Barclay

Steve Akers
Lynn Ayres
Francine Barker

Janie Alvarado
Greg Baden
Gary Barker

Peggy Armstrong
Janis Bailey
Sue Bartlett

Terri Armstrong
Mike Baim
Joan Bateman

sophomores

FIRST SEMESTER SOPHOMORE CLASS OFFICERS: Tom Reser-Vice President. Juanita Crudup-Secretary. Pam Maiden-Treasurer. Mark Esary President.

SECOND SEMESTER SOPHOMORE CLASS OFFICERS: Mark Esary-President. Pam Maiden-Treasurer. Juanita Crudup-Secretary. Dan Nibler-Vice President.





Kip Bauman
David Baumgardner
Eva Beach



Debbi Bellmore
Darlene Benedict
Darrell Benedict

Bob Benfield
Sue Bennington
Cris Benson



Bob Benzel
Sue Benzel
Brian Bergevin

Cristy Bergevin
Kathy Berry
Sarena Bickford



Ronny Blue
David Boen
Amy Bork

Gina Bossini
Dan Boule
Kary Boyer



Deborah Bracken
Judy Bracken
Bob Bradley

Jeannie Bradshaw
Patrice Brammer
Fred Breit



Joe Briones
Christine Brown
Dawn Brown

James Brown
Jill Brown
Paula Brown





Penny Brown
Debbie Bryant
Virginia Buckland
Ronnie Budau



Wanda Bull
Cindi Burley



Roberta Burnap
Jim Burt
Ray Bushnell
Judy Buttice



Debbie Cahoon
Kay Cain



Dan Camarillo
Rick Camarillo
Kathy Campbell
Jackie Carey



Lori Carney
Rose Chadek



Fred Chapman
Debbie Chard
Ralph Chard
Dave Charlo



Mike Charlo
Greg Chesterman



Linda Christensen
Brenda Clark
Cole Clark
Chon Clayton



Alyson Clem
Gary Clements



Debbly Clifton
Pam Clink
Marjorie Cochran
Vance Cochran



Terry Cockman
Alicia Coe



Lora Lee Cole
Bob Coleman
Phillip Coleman
Timothy Coleman



Carol Colombo
Ray Combs



Debra Cotter
Sandra Cotter
Jim Cox
Mike Cox



Linda Crislip
Jara Dee Croft



Greg Crouch
Juanita Crudup

Julie Cunningham
Richard Curcio
John Darrah
Larry Daudt



Rick Daudt
Dave Davidson

Carolyn Davies
Danny Davis
Kye Dawald
Debbie Deccio



Keith Degrandmont
Jerry Delay

Juanita DeLeon
Maureen Dennis
Cynthia Dethman
Susan Dimmick



Joe Doepker
Melody Dotson
Ann Dove

Mike Duffy
Judy K. Duncan
Gary Dysart



Debbie Edwards
Sonny Eggers
Rita Eggers

Debby Eisele
Richard Ellison
Jane Emigh



Mark Esary
Viki Eubanks
Teena Faris

Larry Farlin
Joe Farmer
David Farrens





Ed Fazzari
Kathy Fix
Heather Ford
Eric Freeburg
James Gascon

Janet Fengler
Terry Flanagan
Loren Forney
Kandy Freouf
Mike Gauch

Pam Fenno
Steve Fleenor
Marc Fouts
Susan Friesen
Melanie Gehring

Christine Ferrel
Scotty Fletcher
Janet France
Walter Froese
Kristy Gerklng

Dean Fiedler
Tamee Floyd
Bonnie Franco
Rick Garcia
David Gies

Cynthia Fink
Robert Follett
Bob Franklin
Alfonso Garza
Inez Givens

Anthony Finstad
Roxy Forcier
Kris Franklin
Santiago Garza
Gerry Glaspell

Patty Laughlin and Mr. Cornelison dissect a crayfish.

Terry Glaspie
Kim Goldberg

Darrell Gleason
Fortino Gonzales

Judy Glerum
Mary Gose

Loralee Gobel
Jerry Gouge





Brad Graham
Joseph Guglielmelli

Colleen Grassi
Monti Gumm

Matt Griswold
Thresa Hadley

Kevin Grudzinski
George Hagedorn

Sharon Tolley, Christine Ferrel, and Rita Eggers are busy in Art class.



Patricia Hagedorn
Duane Halter
Walt Hamilton
Brenda Hammett

Helen Hansens
Sandy Hardin

Kris Harlan
Scott Harmon
Craig Harrigan
Ann Marie Harrington

Joan Hartgrove
Toby Hartl

Lynn Hartley
Rick Hattrup
Denise Haun
Frankie Haymond

Ann Heitkemper
Margaret Hellberg

Ron Hender
Trudi Hendricksen
Wayne Henry
Virginia Hernandez

Carol Hiatt
Cindi Hiatt





Dave Hickman
Karyl Hill

Kay Hill
Lindy Hodge
Mike Holmes
Les Holway



Richard Hoover
Dwight Hoppen

Susan Howland
Connie Hubbard
Janet Hughes
Evan Hull



Jim Hulser
Steven Hunziker

Lori Hutchins
Mark Hybskman
Mari Jackson
David Jacobs



Heidi Jacobsen
Cindy James

Randy Jamison
James Jensen
John Jensen
Mark Jensen



Kassandra Jessen
Dan Johnson

Larry Johnson
Leo Johnson
Mark Johnson
Tony Johnson



Cathy Jones
Karen Jones

Kelly Jones
Melody Jones
Russell Jones
Mike Jordan





John Kackman
Linda Kammerzell

Margaret Kane
Pam Karl
Diana Karrick
Mike Kauffman



Nina Keiser
Richard Kenney

Christi Kenyon
Peter Keyes
Kyong Mi Kim
Steve Kinsman



Jan Kinzer
Ron Klassen

Paul Klees
Doug Klein
Robert Klein
Kirk Klicker



Linda Knight
Shellene Knowles

Mary Koch
Donna Krebs
Joe Kroum
Patricia Lackey



Steve Landoni
Patrick Laughlin

Patricia Laughlin
Teles Lauzon
Josie Ledford
Peggy LeDoux



Linda Lee
Martha Lehnen

John Leiferman
Jo Ann Lewis
Rich Lewis
Karl Lindemann



Janice Lindsey
Gordon Linter

Mike Lloid
Melissa Lloyd
David Loudermilk
Dewayne Lovett



Merry Lythgoe
Dale Mace

Charlot Maclafferty
Pam Maiden
Susan Marsh
John Marshall





Alvin Martin
Janice Martin
Susan Martin
Jose Martinez

Debbie Mathews
Pam Mathews

Michael Matson
Billy Mayer
Gay Mawhin
Peggy Mayfield

Lyle McCauley
Denise McCaw



Treda McCaw
Guy McCoy
Nancy McDonald
Brian McDonnell

Laurie McDougall
Randy McGuire

Anne McNulty
Sharon McPherson
Matt Meiners
Lela Menard

Marlane Merry
Carolyn Meyer

Cheryl Meyer
Paul Meyer
Robert Meyer
Chuck Miller

Ed Miller
Eric Miller

Nordell Mines
Kathy Mings
Michele Minnich
Greg Mitchell

Woody Monroe
Sandy Montgomery





Ken Moore

Bob Moore
Dan Morehouse
Rob Morel
JoAnne Moring
Brenda Mork



Susan Morrison

Rob Mortensen
Bob Mowry
Roger Myers
Ted Myers
Leslie Myrick



Lester Myrick

Richard Narum
David Nelson
Mike Nelson
Dan Nibler
Karen Nichols



Doug Norby

Gina Norens
Daniel Norton
Bonnie O'Bannan
Marilee Olsen
Ophelia Orum



Sherri Osborn
Dan Otis
Matt Page
Tom Page

Ann Paietta
Paul Parker



Kris Parkinson
Beverley Parks
Steve Passmore
David Pauly

Paula Payne
Mike Peacock





Ellis Pennington
Martin Pitman

Phil Phillips
Melinda Plummer

Will Phinney
Sheryl Pond

Mona Piersall
Don Pomraning

Kye Dawald, Jim Cox, and Mike Streff sharpen their reading skills.

Rom Pomraning
Karen Potter
Pam Potter

Dan Powers
Bonnie Preas
Allen Presson

Claudia Prewitt
Allison Prouty
Fred Pryor

David Pudwill
Ron Rasmussen
Rhonda Raugust

Donna Record
David Reed
Elizabeth Reed

Lewis Reed
Brian Rehberg
Jon Reiber

Dewayne Reifsnider
Bob Reister
Craig Reiswig

Tristan Renz
Richard Reser
Thomas Reser

Jeff Reynolds
Michael Richmond
Jeff Rickel

Douglas Ringering
Gilbert Rios
Cindy Robertson

Mark Robinson
Rick Robinson
Margaret Rockwell





Typing class- Jan Rubin and Judy Glerum.



Sharon Romjue
Jon Rubin



Kathy Rook
Craig Russell



Kerry Roughton
Mark Russell



Jan Rubin
Dave Sampson



Kent Sams

Tina Sassoon
Bill Savage
John Schaefer
Virginia Schenk
Myrna Schmitt



Kerry Scholl

Bonnie Schonbachler
Peggy Schraven
Doug Schuetze
Randy Schulke
Sandy Schultz



Chris Scott

Jim Seiner
Cathy Shafer
John Shearer
Andy Sheehan
Brenda Sheldon



Doug Shelton

Matt Sherry
Sherri Shoemaker
Linda Siedler
David Simon
Craig Sivley





Paul Sjoberg
Bodean Smith

Casi Smith
Kay Smith
Rob Smith
Robert Smith



Ron Smith
Carol Smyth

Dennis Sokol
George Soper
David Sorensen
Suzanne Sorensen



Rocky Sowder
Kim Spence
Penny Spencer
Brent Spendlove
Mark Stanley

Leonard Stecker



Mary Stemmer
Cindy Stevenson
Kern Stevenson
Frank Stewart
David Stiles

Janine Stout



Bill Strampher
Mike Streff
Rick Strickland
Vickie Strickland
Scott Summers

Diana Talich



Pam Taylor
Jerilyn Teal
Carrie Thomas
Penny Thomas
Julie Thomassen

Mike Thonney





Students tumble in Girls' P.E.



Kevin Tillman
Ray Tompkins

Muriel Tingley
Lori Toner

Sharon Tolley
Debra Torrence

Kim Tomlinson
Adolph Torrescano



Bess Townsend
Randy Townsend

Terry Townsend
Joan Tromp van Holst
Mike Turley
Mary Beth Tyler



Craig VanZandt
Elizabeth Vazquez

Pete Vegors
Vicki Villa
Michele Voeltz
Terry Vollendorff



Fred Wagner
Laurie Waite

John Walery
Mike Walker
Roger Wallace
Richard Washington



Greg Watson
Sherry Watson

Cindy Weston
Debbie Whitted
Dan Widner
Harry Wiessner



Suzanne Wike
Blanche Wilbur

Debbie Wilder
Cindy Willcuts
Cheryl Wilson
Janice Wilson





Debra Winter
Teresa Yeend
Jenny Youngs

Tom Wolfe
Ann Yenney
Anne Zaro

Debbie Wolin
Steve Yoes
Brent Zaro

Matt Wood
Gary Young
Craig Daniel

Nancy Yanez
Pam Young

NOT PICTURED:

Gayle Ader
Linda Arland
Steve Arterburn
Brady Baxter
Bob Bitter
Craig Bond
Harry Bosarge
Candelario Castillo
Mike Charters
Sheryl Chase
Joe Chenoweth
Steve Coke
Vickie Cowden
Linda Daugherty
James Davison
Cheryl East
Terry Emmil
Burton Grimes
Jesse Guzman
Dean Hamper
Tony Hardin
Concepcion Hernandez
Joe Ardon Hoel
George Jessen
Rodney Jessen
Richard Johnson
Cheryl Knaus
Anita Kohl
Anita Krebs
Larry Laughlin

Wayne Logan
Don MacNeil
Ed Maicke
Pricilla Medina
Susan Miller
Jorge Moreno
Jeff Nelson
Rick Nelson
Kent Northrop
Cindy Pence
Jean Phreanes
Ryan Ragsdale
Deloris Riggle
Mary Rogers
Richard Sawatzki
Mike Schafer
William Schroeder
Pam Secolo
Terry Shoopman
Terry Stevens
Larry Strawn
Lola Tabor
Craig Thorne
Bethel Wallace
Loren Weed
Michelle Whitney
Cyndi Wicken
Greg Witt
Daniel Wood



administration



FRANKLIN B. HANSON
Superintendent of School District 140

RICHARD NEHER
Principal

RICHARD COOK
Assistant Principal

ALBERT ROBERTS
Assistant Principal

JO LYNN MCBEE
Counselor, Girls' Advisor

and faculty



FLORENCE MCGOVERN, born and educated in Carpio, North Dakota, was outstanding in Declamation and captain of the district championship girls' basketball team. At Minot State Teachers' College, she earned her B.A. with an English major and a French minor. After teaching in North Dakota and Davenport, Washington, she came to Walla Walla where she has taught English, journalism, and typing, was advisor of the Wa-Hi Journal and is now a counselor. In addition to all this, she served as president of Delta Kappa Gamma and vice president of Zonta. She was treasurer of the Washington Vocational Association, National Director of N.E.A., past president of the W.W.E.A., a member of the N.E.A. Ethic's Committee and of the State Committee and Practices Committee (WSCA). The Wa-Hi staff and students are proud to be associated with you.

AMY SHOOP
Nurse

RICHARD CAMPANELLI
Instructional Materials
FLORENCE MCGOVERN
Counselor

LEWIS DREW
Math Analysis, Calculus, Counselor, Coach
DORIS SMITH
Counselor
DEAL VAN DE GRIFT
Counselor, U.S. History

ZELMA COYLE
Principal's Office Secretary
MONA LEE GARLAND
Counseling Office Secretary
BETTY GEHR
Principal's Office Secretary

MARGARET MARTIN
Principal's Secretary
BETTY MYERS
Attendance Office
HAZEL SCOTT
Library

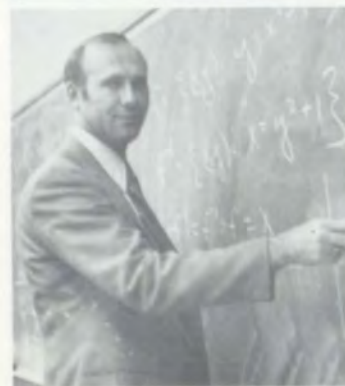



JOYCE ADKINSON
American Literature, English
WELDON ANDERSON
Typing
TOM BARBOUR
Debate, Psychology, Current Affairs
GEORGE BEAGLE
Orchestra

DOROTHY BEARD
Librarian, Instructional Materials
DAVID BERG
Russian, French, Spanish, German, Department
Head
KATHLEEN BERGEVIN
F. E. A. S. T., Foods Management



BILL BIELOH
Algebra, Trigonometry, Coach
WILBUR BOSCHKER
Mechanical Drawing, Industrial Graphics
CONNIE BOSLEY
U.S. History
BANNIE BOWMAN
Biology, Physiology, Aeronautics, Coach

HELEN BROWN
Social Studies Department, Instructional Aide
BETH BUCKNUM
English Grammar
ELEANOR BURGESS
Chemistry, Geometry



TIMOTHY BURT
Geometry, Algebra, Coach
PARALEE CASEY
English Department, Instructional Aide
CHARLES CLARK
Agriculture
DOLORES CLARK
Science-Math Department, Instructional Aide

RICHARD CLARK
Men's Chorus, Girls' Glee, Choir, Humanities
EVA CLAY
Introduction to Fiction, Communications
TIM CORFIELD
S.E.P.S., U.S. History



PURDY CORNELISON
Biology, Business Math
MARGARET DECKER
Practicum
JOHNNIE DENNIS
Algebra, Physics, Department Head
LORRAINE DUMMLER
Geography and World Affairs

FELIX FLETCHER
Athletic Director, Physical Education
JOY GAGE
Office Machines, Typing
MARY JO GEIDL
World Literature, Vocabulary and Composition

OSCAR GEORGE
Carpentry
LAVERNE GLASGOW
Drivers' Education
RUTH GRAY

Intro. to Composition, Photography, Royal Blue

RON HUNTINGTON
Biology, Business Math, Coach
MARIANNA JONES
Music Department, Instructional Aide
MARY KOCH
Intro to English Literature, Latin,
Humanities

MAURICE LIGHT
Distributive Education
JACK LOW
Mythology, FEAST, Vocabulary and Composition,
Coach

ROBERT LOWERY
Drill TEAM, ROTC
JOSEPH LYTTLE
Spanish

ROBERT MEYER
Geometry, Probability & Statistics
MARY ELLEN MORRISON
Record Keeping, Typing
ED MOSER
Art, Arts and Crafts
CLARK NELSON
Drivers' Education





ED HAMM
Drivers' Education

DUANE KUSLER
Intermediate Reading
BERNHARD LANG
Drivers' Education
RUSSELL LARSON
Stage Band, Music, Sophomore & Senior Bands
PHYLLIS LEONARD
Study Hall, Instructional Aide

SUE MAGNUSSEN
Clothing Management, Singles
VIRGINIA MARABLE
Drama, Communications, Theater Arts
LAVERNE MAXSON
Communications, Advanced Reading, Journal
JAMES MCKAY
Animal Husbandry, Agriculture Mechanics

GARY OGDEN
Welding, Horticulture, Mechanics, Forestry
CLIFFORD OLDS
German, Spanish
CHARLES PATTERSON
American Literature, Humanities
BETTY PETERSON
Individual Study, Occupational Education







RAY POLLEY
Videotape, Woodshop
RICHARD POOLE
English, Department Head
JAMES PRINE
ROTC
LOUISE REA
Data Processing, Mimeographing,
Shorthand
JAMES REYNOLDS
Sponsors, ROTC

KENNETH RHODES
Sociology, U.S. History
JOSEPH V. ROFF
Auto Mechanics



EDWIN SAARI
Biology, Introduction to Science, Anatomy
RICHARD SHROPSHIRE
General Chemistry, Introduction to
Electricity
CAROLYN SHUPE
French
GUSTAV SIEDLER
U.S. History, Philosophy
JAMES SIMMONS
Military Office

ARLEEN SMITH
Physical Education, Girls' Sports
FRED SPORLEDER
Occupational Education, Work Study



SUSAN TALLEY
Home Nursing, Marriage & Family
ROBERT TAYLOR
Bookkeeping, Business Law
LINDA THORNE
Sociology, U.S. History
JIM TOMLIN
Introduction to Ecology, Earth Science
KYLE WAITE
Geography and World Affairs, Math, Coach

LYNN WALDRON
Librarian, Instructional Materials
SUSAN WASSON
Typing, Shorthand



HARVEY WELLINGTON
U.S. History, Western Civilization, Coach
LOLA WHITNER
Advanced Reading, Vocabulary and Com-
position
GERALDINE WHITNEY
Speech, Introduction to Fiction
DON WILKINS
Physical Education, Coach
KATHY WELLINGTON
Typing, Shorthand

CHARLOTTE WIRTH
Physical Education, Girls' Sports
ALBERT WORTHINGTON
Sociology, Geography and World Affairs,
Department Head





CUSTODIANS: Ted Rohn, Jake Heimbigner, Don Elder, Darrell Michaelson, Doug Staudenmaier, Don Ray, James Doocy.

CAFETERIA: Marge Schulke, Myrtle Reed, Frankie Rhodes, Tina Jones, Mary Abrams, Janette Black, Lucille Whitman, Christine Thrasher.

BUS DRIVERS-FRONT ROW: Jake Baker, Judy Drew, Marlene Hartley, Betty DeBeaumont, Linus Toland. **ROW 2:** Gene Gossett, Millard VanDonge, Warren Jackson, Ron Klassen, Virgil Wright. **NOT PICTURED:** Mary Brotherton, Wilbur Crumpacker, Dale Harkins, Joe Haberstock, Don Mills, Sharon Smith.





ASSISTANTS

GRADE SCHOOL ASSISTANTS: Mary Ankney, Lee Ann Aronson, Michelle Barker, Cristy Bergevin, Lynn Brammer, Janet Briggs, Cecily Broman, Glen Cross, Dianne Dammarell, Liz Davis, Lorraine DeVoir, Tom Ebbing, Meg Eubanks, Danny Farmer, Wanda Filan, Kay Fleenor, Shauna Fouts, Debbie Freeburg, Tina Giltner, Arlene Glasgow, Georgie Gregerson, Kathy Hamilton, Dale Ann Hanson, Tony Hernandez, Joan Jefferis, Sari Johnson, Steve Johnson, Kelly Jordan, Kathy Kerr, Julie Lindberg, Mary Linker, Mickie McCauley, Susan McDermid, Joanne Mawhin, Randy Mele, Liz Merrill, Gwen Miller, Greg Montgomery, Ken Moore, Marie Nakonieczny, Chris Pennington, Malissia Perry, Gayle Prest, Jeff Priester, Diane Raugust, Bryan Record, Teri Richards, Heidi Richardson, Kathy Richmond, Tina Rios, Ed Sams, Karl Sawatzki, Sue Schoessler, Kathy Shaffer, Jo Ann Stemmer, Debbie Trapp, Jeannie Valser, Carol Wies, Cathy Wyckoff, Debbie Yoes.
NOT PICTURED: Jill Abraham, Fran Ankney, Craig Barnett, Betsy Boldman, Belia Camarillo, Pat Chadek, Beki Coffin, Anita Coronado, Rick Diamond, Denise Duff, Liz Eubanks, Mark Falkner, Jill Farris, Brenda Filan, Debbie Follett, Marjorie Haas, Val Hardin, Debbie Harris, Karl Haugen, John Kelly, Jeannie Jones, Jeannine King, Teresa Lee, Teri Linker, Dave Martin, Shaun Martin, Nilah Nardella, Bonnie O'Bannon, Sharon Parrott, Cheri Petterson, Sandy Richards, Sue Russell, Susie Stiller, Stormy Sylvester, Parke Thomas, Dan Volkman, Sharon Washington, Debbie Weed, Nancy Wells, Joyce Williams, Becky Willcuts, Joe Ybarra, Mary Yeend.

ATTENDANCE OFFICE ASSISTANTS: Judy Alexander, Linda Bishop, Mari Bowers, Wanelle Cole, Carla Hickman, Laura Hillyard, Heidi Horton, Kim Kelly, Greg Krein, Vicki Lamb.
NOT PICTURED: Patti Cox, Steve Crudup, Rick Diamond, Mary Jones, Rose Stroe, Candi Worden.
 Other Attendance Office Assistants are on pages ninety-six and ninety-seven.



SCIENCE-MATH ASSISTANTS: Connie Ballard, Mary Campbell, Patti Cox, James Dennis, Becky Dukart, Mary Eggers, Kevin Entze, Robin Frisvold, Denise Gessel, Billie Hall, Janice Henry, Drucilla House, Mary Jones, Dennis Kenny, Scott Kinnear, Peggy Main, Barb Maurer, Ross Noble, Karin Norens, Robyn Peters, Gary Quick, Dave Reardon, Phil Reaves, Bill Selde, Kathy Sinclair, Janet Spencer, Kathy Starr, Susie Stoller, Lynda Stonecipher, Jeff Tompkins, Lorrie Turner, Kirk Vance, Tracy Weston, Judy Wilson, Joe Ziemann. **NOT PICTURED:** Shane Cox, Debbie Fine, Kathy Forney, Georgie Hagadorn, Kris Knopf, Tom Monroe, Kirk O'Connell, Mark Knopis, Pam Secolo.

SPECIAL EDUCATION TUTORS: Fran Ankney, Cindy Beaver, Claire Bernasconi, Kathy Black, Ruth Breman, Rose Chadek, Tom Clark, Debby Clifton, Micki Cortinas, Liz Eubanks, Jill Farris, Margery Fields, Tom Hiatt, Connie Hubbard, Ruth Johnson, Rachel Knowles, Janice Lindsey, Shaun Martin, Bonnie O'Bannon, Patti Passmore, Mary Perkins, Vicki Peterson, Martin Pitman, Linda Robinson, Karl Sawatzki, Ron Smith, Gerold Stone, Mary Yeend. **NOT PICTURED:** Michelle Jackson, Connie Klassen, Debi Locati, Ray Moreno, Regina Steinhardt.

COUNSELING OFFICE ASSISTANTS: Jeannie Fengler, Brenda Filan, Terri Linker, Gwen Marlow, Sue Russell, Janet Schilling, Denise Winnett. **NOT PICTURED:** Martha Cornell, Margie Fields, Debbie Follett, Tana Hankla, Nilah Nardella.

ATTENDANCE OFFICE ASSISTANTS: Gail Lindsey, Jamie Loney, Dave Martin, Sharon Parrott, Cheri Petterson, Maureen Rhay, Jim Robinson, Neiola Schaub, Steve Short, Mark Stone.

ATTENDANCE OFFICE ASSISTANTS: Denise Sutterfield, Terri Turner, Nancy Wells.

PHOTOGRAPHY ASSISTANT: Stan Walkup.

INSTRUCTIONAL MATERIALS CENTER: Paul Hastings, Craig Barnett, Mike Cerutti.

INSTRUCTIONAL MATERIALS ASSISTANTS: Mike Cook, Bob Benzel, Steve Bergman, Ken Brashear, Larry Brown, Richard Brunton, Russ Colombo, Rich Coronado, Randy Daudt, Joe Doepker, Tim Figgins, Bill Hamilton, Dan Hartzheim, Bob Harvey, Tom Hastings, Pat Haugen, Dean Jacobson, Ron Jilg, Jill Johnson, Ramona Leonard, Darrell Lepiane, Bobby Lintner, Sid Merrill, Penny Morrow, Keith Niva, Kirk O'Connell, Susan Patzkowski, Joe Powers, Mark Reavis, Brett Rhoades, Rick Rohde, Kim Sams, Laurie Smelcer, Bob Smith, Martin Gehrke, Tom Smith, Gary Stewart, Steve Stuart, Steve Walker. **NOT PICTURED:** Jim Bellinger, Bill Brummett, Nancy Burt, Tim Clark, Darrell Deccio, Donald Harmon, Edward Martin, Dennis Martinez, Lee McKnight, Pat Roscamp, Linda Shivley.

MILITARY DEPARTMENT ASSISTANTS: Jeff Heimbigner, Steve Ruley, Heide Siedler. **NOT PICTURED:** Robert Reiber.

MUSIC DEPARTMENT ASSISTANTS: Cindy Carlile, Jim Crislip, Mike Holway, Jennifer Jones, Ann Joseph, Kip Kelly. **NOT PICTURED:** Robin Frisvold.

ENGLISH DEPARTMENT ASSISTANTS: Georgianna Hagedorn, Dave Hull, Barb Klein, Debbie Locati, Jeanne Ledford, Diane Miller, Glenna Morgan, Diane Wood. **NOT PICTURED:** Anne Burrows, Anne Cripe, Becky Dahl, Jeanine King, Darnell Sutterfield, Diane Torrence.

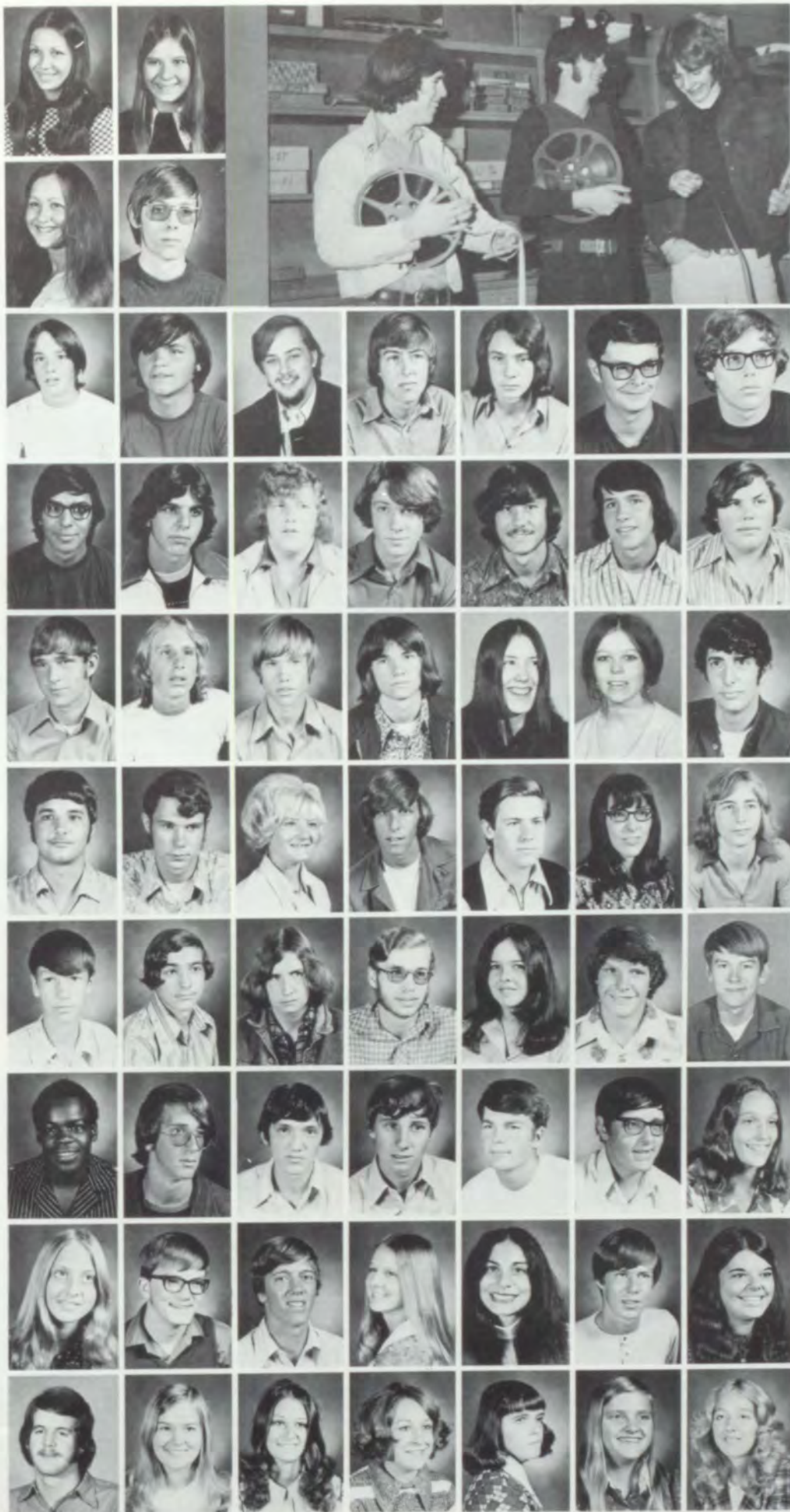



LIBRARY: Sandy Lee Richards and Marcy Davis.
 LIBRARY ASSISTANTS: Larry Alexenko, Ida Antes, Steve Argo, Bonnie Banks, Linda Cameron, Mike Charlo, Anita Coronado, Gerard Curcio, Darrell Deccio, Marie Emerson, Carol Gilbertson, Marie Hill, Landa Kirby, Connie Klassen, Ron Klassen, Ken Lindsey, Leona Mertz, Nilah Nardella, Myrna Schmitt, Nordell Mines, Kent Sams, Blanche Wilbur. NOT PICTURED: Ryan Ragsdale, Richard Sawatzki,
 FOREIGN LANGUAGE ASSISTANTS: Gordon Buley, Becky Dahl, Kathy Erdman, Ellen Freise, Penny Overturf.
 NURSE'S OFFICE ASSISTANTS: Judy Bracken, Kathy Bradley, Patty Chadek, Yolanda Dennis, Michelle Jackson, Wanda Jacobsen, Teresa Lee, Darnell Sutterfield, Mariann Torretta, Rebecca Wallace.
 SOCIAL STUDIES DEPARTMENT ASSISTANTS: Barbara Borgers, Hali Knuth, Terri Payne, Craig Pemberton, Pat Roscamp, Dianne Talich, Beth Wagner. NOT PICTURED: Paul Hastings, Connie Rook, Stacy Roup, Dave Surratt.
 AG DEPARTMENT ASSISTANTS: Jim Farlin, Dan Gwinn, Cindy Loiacono, Monty Renick, Jim Suckow, Marianne Unck, Bonnie Wade. NOT PICTURED: Wally Hartwell, Mike Menard, Tom Smith, Joe Talbot, Sue Tarver.

GIRLS' PHYSICAL EDUCATION ASSISTANTS: Lauri Austin, Carol Barker, Sharon Brown, Susan Brown, Anne Cripe, Debbie Fine, Debbie Follett, Kelly John, Kris Knopf, Linda Kohn, Tana Michaelis, Linda Miller, Pat Phinney, Karen Potter, Diana Rease, Janet Schaeffer, Valinda Stone, Dee Dee Walters, Tari Womack. NOT PICTURED: Susan Lugo, K.T. Mitchell, Sharon Washington.

BOYS' PHYSICAL EDUCATION ASSISTANTS: Mike Allison, Dave Boone, Norm Conaway, Steve Crudup, Mark Demianew, Ousyu Go, Jerry Graybeal, Dan Hellberg, Dan Johnson, Doug Minnich, Ray Moreno, Jim Munger, Jack Pelo, Len Pruss, Greg Spendllove, John Steel, Buddy Wardrip.
 TEACHERS' ASSISTANTS: Jim Beechinor, Frank Brown, Nancy Burt, Jannette Busch, Jan Chamberlain, Ray Combs, Rick Edwards, Mark Franklin, Kathy Ganz, Patty Gilbertson, Brad Griffiths, Randy Hermsen, Joy Jaggar, Ted Levan, Dee Owens, Tom Peacock, Ray Potts, Bob Reiber, Bob Roe, Sheila Sept, Lynn Shivley, Sherri Shoemaker, Diane Torrence. NOT PICTURED: April Arvidson, Dan Johnson, Connie Klassen, Rick Smith, Debbie Weed.

BUSINESS EDUCATION DEPARTMENT ASSISTANTS: Mike Coleman, Donnette Filan, Margie Haas, Mark Jacky, Susan Johnson, Glora Kinney, Christy Merha, Marcia Roth, Cindy Schuetze, Janice Sholtys, Doug Tucker, Gaye Underwood. NOT PICTURED: Bill Brummatt, Caitlin Burgess, Nancy Johnson, Susan Marr, Jim Miller.

OFFICE ASSISTANTS: Jill Abraham, Michelle Haun, Cheryl Hubbs, Karla Lepiane, Jill Rogers, Gina Stevens, Pam Taylor, Becky Webb. NOT PICTURED: Kathy Black, Judy Buttice, Ann Joseph, Joe Ybarra.

SPORTS

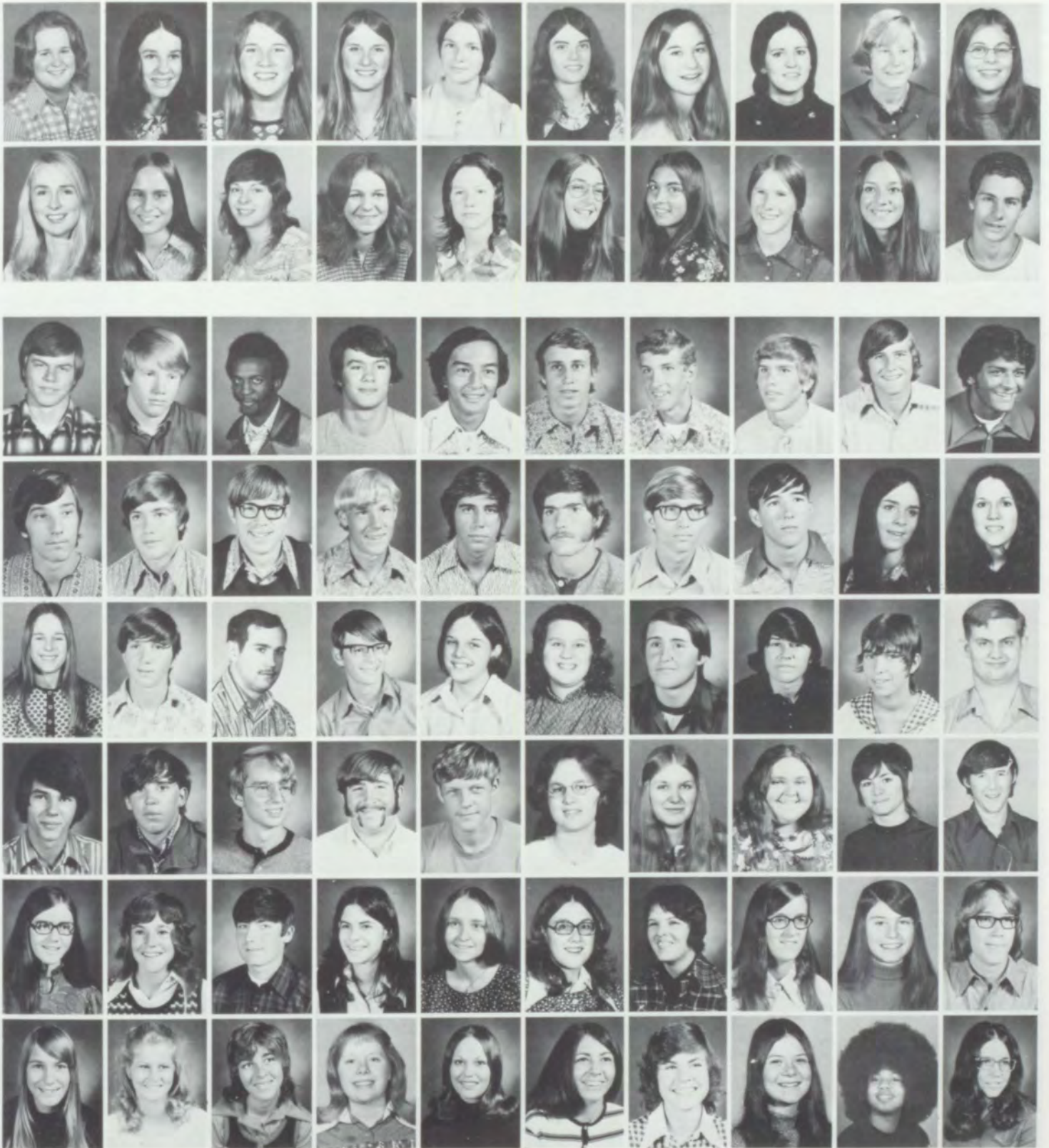



homecoming

sports



homecoming



Ray Moreno Nick Plucker King Steve Crudup Scott Plucker Mike Johnson
Deb Follett LaRae Johnson Queen Mari Freeburg Jill Farris Sue Russell

"Stairway to Heaven," the theme of the 1972 Homecoming dance, was effectively brought out in many aspects of the dance. The ASB Cabinet, in charge of the homecoming dance, as usual, spent many hours in preparation. The decorations were more challenging this year, since the dance was moved to the gym. Mirrors and silver touches abounded, both of which reflected the flashing lights and pictures. Music for the dance was provided by Daybreak.

Homecoming activities, traditionally sponsored by the Cabinet, were delegated this year to the cheerleaders, who carried everything off successfully. The activities included a motorcycle race up the creek, a 50's day and bebop contest, the traditional tug-of-war and homeroom S-15 added excitement to the week by sponsoring some in checkers, and one in a brick-carrying for both guys and girls.





THE MOTORCYCLE RACE

Brian Bergevin and David Stiles-ping-pong marathon.
Tom Ebding, with princesses Jill Farris and LaRae Johnson.

S-10'S WINNING HOMEROOM PROJECT

Ann Joseph-be-bop contest. The burning of the W.

Mari Bowers, Wanda Banks-brick marathon. Gilbert Gonzales and Jerry Quaresma-checkers marathon. The ladies tug-of-war.





VARSITY FOOTBALL TEAM-FRONT ROW: Jerry Graybeal, Tom Reser, Ken McBride, Dan Johnson, Scott Plucker, Keith Gradwohl, Gary Goin, Pat Harter, Tom Monroe-Manager. **ROW 2:** Coach Don Wilkins, Jon Gehrett, Bruce Walker, Steve Johnson, Mark Morehouse, Norm Conaway, Mike Johnson, Gary Winston,

Bob Jones, Bob Reiber, Coach Skip Drew. **ROW 3:** Coach Bob Meyer, Clarence Brannan, Tom Mason, Ron Plucker, Bob Wissenback, Wally Hartwell, Fred Pryor, Don Plucker, Steve Crudup, Mike Whaley, Kevin Entze, Ben Bauer-Manager. **NOT PICTURED:** Dick Reser, Mark Esary, Dan Morehouse, Keith DeGrandmont.



VARSITY SEASON RECORD

Wa-Hi	7	Moscow	0
Wa-Hi	7	Pendleton	14
Wa-Hi	38	Davis	0
Wa-Hi	0	Wenatchee	27
Wa-Hi	6	Eisenhower	13
Wa-Hi	13	Kamiakin	0
Wa-Hi	14	Pasco	17
Wa-Hi	22	Moses Lake	15
Wa-Hi	13	Kennewick	14
Wa-Hi	6	Richland	28



FOOTBALL



JUNIOR VARSITY SEASON RECORD

WA-HI 13	Pasco	6
WA-Hi 6	Touchet	0
WA-HI 14	Richland	7
WA-HI 12	Pendleton	12
WA-HI 12	Pasco	6
WA-HI 33	Kennewick	6
WA-HI 42	Richland	7

B SQUAD-FRONT ROW: Rick Daudt, Mike Duffy, Dan Johnson, Mike Richmond, Larry Daudt, Tim Golden, Kevin Gerking, Rich Lewis, Mark Robinson, Ernie Filan, Dan Nibler, Jim Cox. **ROW 2:** Mr. Wellington-Coach, Ray Tompkins, Matt Griswold, Dan

Beebe, Roger Rojo, Wade Williams, Scott Abajian, Frank Stewart, Ross Rhode, Dave Greenville, Brian Rehberg, Larry Johnson, Dave Boen, Mr. Burt-Coach.





NORM CONAWAY
Chuck Anderson Award
CLARENCE BRANNAN
PAT HARTER

WALLY HARTWELL
Most Improved Senior
STEVE CRUDUP
DAN JOHNSON

MIKE JOHNSON
Captain-All Conference
KEITH DEGRANDMONT
STEVE JOHNSON

KEVIN ENTZE
TED JOHNSON

BOB JONES

TOM MASON

RON PLUCKER

FRED PRYOR

BOB REIBER

DICK RESER

TOM RESER

GAROLD STONE





SCOTT PLUCKER
Inspirational
MARK ESARY
KEN MCBRIDE

BOB WISSENBACK
Outstanding Lineman
JON GEHRETT
DAN MOREHOUSE

Coach SKIP DREW
Head Coach
GARY GOIN
MARK MOREHOUSE

Coach BANNIE BOWMAN
KEITH GRADWOHL
RAY MORENO

Coach TIM BURT
JERRY GRABEAL
DON PLUCKER

Coach ROBERT MEYER
Coach DON WILKINS
NICK PLUCKER

BRUCE WALKER

MIKE WHALEY

GARY WINSTON

BEN BAUER

JAY JESSEE

TOM MONROE





Wa-Hi nipped Moscow 7-0 in the season opener. Coach, Skip Drew, was not pleased with the number of mistakes which gave Wa-Hi thirteen penalties and took away 127 yards.

However, Moscow lost 128 yards on nine penalties so that's some consolation. The Devils finished with 192 yards on the ground, 108 of which were thanks to fullback Norm Conaway. Air yardage was limited by the fact that Ken McBride completed only one of 15 passes. The single TD of the game occurred when Wally Hartwell blocked a Moscow punt from their 18 yard line and Brannan landed on it in the in-zone for a Wa-Hi score with 6:08 left in the 3rd quarter.

Later in the same quarter, Wa-Hi drove from our 10 to Moscow's 11, but the Devils turned the ball over on downs. Twice the Devils held close to their goal. Moscow flew to the 10 and later the 6 yard line. Mike Johnson saved Wa-Hi from a tie by tackling a Moscow runner from behind on the 10 yard line.

For the first time in 10 games, Wa-Hi lost to Pendleton with a final score of 14-7. Last year Wa-Hi won 41-20. Wa-Hi drove Pendleton to the 33, but Pendleton promptly drove back and gained a TD from the 14. Pendleton almost made it 14-0 with their next play, but their quarterback tripped on the 5 yard line. Wa-Hi's lone goal came courtesy of a Pendleton fumble that gave the Devils the ball. After several plays and a one yard bullying by Mike Johnson, Wa-Hi made their 6 points.

It was simply a matter of Davis being out-classed as the Devils stuck them 38-0 for an expected win. Mike Johnson created the first scoring situation by intercepting Davis' pass at the 29 and carrying it to the 10. On the second play after that, Johnson swept 8 yards for the first score then kicked the extra point for a 7-0 lead. Wally Hartwell set up the next score when he blocked the Davis punt, putting it out of bounds at the 26. It took six plays before Johnson could make it 3 yards to gain his second TD. When Davis's

quarterback fumbled, Hartwell smothered the ball and eight plays later Johnson bullied his way to a TD from the 1. Then Whaley blocked a Davis punt and Bruce Walker carried it seven yards to the Davis 25. Even with a penalty holding them back a little, the Devils scored from the 29 on a McBride to Johnson pass. After losing the ball on a fumble, the Devils stopped a minor threat by Davis and packed the ball 80 yards; 52 by Plucker, 17 on another McBride to Johnson pass with Plucker taking the final two for the TD. The reserves took the last TD with Gary Goin accounting for the final six points.

In a game that was more or less predicted, the Devils lost to Wenatchee 27-0. Wa-Hi started out very well on the opening kickoff by marching 51 yards in the Panthers defense. But McBride fumbled at the 20 and Wenatchee took over — once on a 28 yard pass and then on a field goal. Then Mike Johnson was nailed hard and put out of the game. This hurt the Devils rather badly. Wenatchee tried passing, but Ray Moreno and Scott Plucker intercepted two of them. The Devils managed to get as far as the Panthers 3 yard line, but time ran out before anything could be done with it.

After losing 27-0 to Wenatchee, the Devils weren't in much of a mood to play football with Eisenhower, or so it seemed, with the final score standing at a 13-6 loss for Wa-Hi. Except for one TD by Ike, there wasn't much action until the fourth quarter when Wa-Hi's passes kept flying into Cadet hands. Our chance came when Johnson recovered a Cadet fumble at the Cadet 16. Four plays later, Conaway blasted 2 yards for six points. A try for a two point conversion run was stopped short.

After some disappointing developments, Wa-Hi finally scored in the 4th quarter for a 13-0 win over Kamiakin. First an 87 yard run failed to yield a TD; then a 50 yard punt returned to the goal line was nullified by a clipping penalty which



set us back 25 yards. But Ken McBride hit Steve Crudup in the end zone with a 25 yard TD pass. Johnson's extra point kick was blocked so the score became 6-0. Crudup intercepted the Braves first play after the TD at the Wa-Hi 46 and proceeded to carry the ball to the Kamiakin 34. Mike Johnson scrambled around left end on the next play and gave the Devils their second TD in 43 seconds of play.

The final score stood at 17 to 14 in a rather disappointing game for Wa-Hi. At first Pasco's Bulldogs thought the going might be easy after a field goal put them on the scoreboard with a 3-0 lead, but the Devils weren't too ready to be beaten. Wa-Hi capitalized on a flubbed kickoff which put us at the Pasco 30. After three unsuccessful plays, Keith Gradwohl fired a screen pass to Norm Conaway that carried the Devils to the 12. Conaway then crashed through Pasco's defense for the TD and Mike Johnson converted for a 7-3 lead. Conaway halted a Pasco scoring threat with an interception, but the Bulldogs soon racked up several big passing gains which gave them a 17-7 lead over the Devils. But when Wa-Hi recovered, quarterback McBride hit Steve Crudup twice for 50 yards and a Pasco penalty put McBride in position to score putting the score at 17-14. From that point both defenses kept themselves at bay to prevent any further scoring.

Wa-Hi's game was almost totally on the ground in contrast to Moses Lake's flying game in a 22-15 victory for the Devils. This game marked the 5th straight win over Moses Lake. Our first try was dropped on the goal line but the second quarter saw Norm Conaway bulling his way to the goal on a fourth down to leave the score 7-0 at the half. Both Crudup and Dan Johnson intercepted Moses Lake's passes to thwart those scoring threats. Then Moses Lake charged in the third quarter and scored a 30 yard pass with a 2 point pass conversion to put the score at 8-7 Moses Lake. On Wa-Hi's next touchdown,

Mike Johnson led the way with a 38 yard run to the Moses Lake 32. A couple of plays later, Graybeal popped 19 yards for the touchdown. Conaway played the Moses Lake game and ran for a two point conversion, making the score 15-8. It took seven plays for the Devils to make a touchdown from the Chief's 37, but Johnson ripped off 22 yards and then 12 for the touchdown; then he kicked the conversion for 22-8 lead over Moses Lake. Wa-Hi kicked the Chiefs at the 19 when they became too anxious. Then we dropped the ball at the Chief's 46 and they passed to a touchdown and lowered the margin to 7 points. From here, though, it was simply a matter of using up time for Wa-Hi even though the Devils came within 2 yards of another touchdown.

Kennewick made history with our final home game by beating the Devils 14-13 at Borleske. For the first time in recorded Wa-Hi football history the Lions beat Wa-Hi at Borleske Stadium. It was also the first win out of 12 games by the Lions against Wa-Hi. It was just a poor game for the Devils. Kennewick got in the first goal for six points as they missed the conversion. Conaway took the ball 39 yards for a touchdown and 7 points after Kennewick gave the Devils a perfect playing position. In the second half Kennewick made 8 points on the next touchdown using a passing conversion. Conaway gave Wa-Hi a chance by intercepting a Lion pass and carrying it to the 37. After 6 plays, McBride hustled the ball eight yards for a touchdown. Rather than go for a safe tie the Devils took a chance and tried for a running conversion, but Conaway was caught short of the goal line. It is odd that although Wa-Hi lost, we had more yardage - 156 compared to 133 and more first downs - 8 to 7.

Wa-Hi's game was a little slow against Richland as our only TD came as a result of Mike Johnson's running speed after nabbing a pass from Keith Gradwohl. That play alone counted for 84 of Wa-Hi's 92 yard offensive total. This, compared to Richland's 246 yards, made it easy to see that Wa-Hi's trouble was simply getting the move on - all in all, a disappointing way to end a football season.

Every fall, football awards are handed out to the outstanding football players of the previous season at a special sports award dessert. This year's honored players were Norm Conaway, Wally Hartwell, Mike Johnson, Scott Plucker, and Bob Wissenback. Conaway received the Chuck Anderson memorial award for defense; Hartwell received the award for the Most Improved Senior; Mike Johnson was named captain of the team and received recognition for being nominated as a running back on the All Big Nine Team. Scott Plucker was nominated the Most Inspirational Player, and Bob Wissenback was voted as Outstanding Lineman. Between the awards, the evening's guest speaker, Oregon State's head football coach Dee Andros, presented his philosophy on football and man: "A person has to set a goal in anything he does, and people must learn to compete as they will be competing for the rest of their lives."



CROSS COUNTRY



In cross country Jesse Briones led the team, finishing a strong 12th in district. This year the team had a won 4 - lost 3 record with only 2 seniors in the top seven so prospects for next year look promising for a good returning team. Ken Moore was voted "most inspirational" by his teammates and Jesse Briones was awarded the "most improved" trophy.



FACING PAGE

VARSITY RACE: Ken Moore, Jesse Briones, Greg McClure, Karl Sawatzki, Tony Hernandez.

Jesse Briones, Tony Hernandez, Ken Moore and Greg McClure, Karl Sawatzki.

LEFT-RW 1: JESSE BRIONES, JIM BACHMAN, GREG MCCLURE, KEN MOORE
ROW 2: KARL SAWATZKI, LEONARD STECKER, STEVE FRANK, Coach RON HUNTINGTON. NOT PICTURED: TONY HERNANDEZ.

Jim Bachman, Greg McClure, Leonard Stecker,

Ken Moore and Jesse Briones.

SEASON RECORD

WON			
Wa-Hi	27	Kamiakin	30
Wa-Hi	24	Moses Lake	31
Wa-Hi	23	Kennewick	32
Wa-Hi	25	Ike	33
LOST			
Wa-Hi	50	Richland	15
Wa-Hi	50	Davis	15
Wa-Hi	30	Wenatchee	27
District	4th		

FACING PAGE

LEFT: JV Armando Maldonado and Rex Rosenbaum, JV Steve Frank.

Basketball

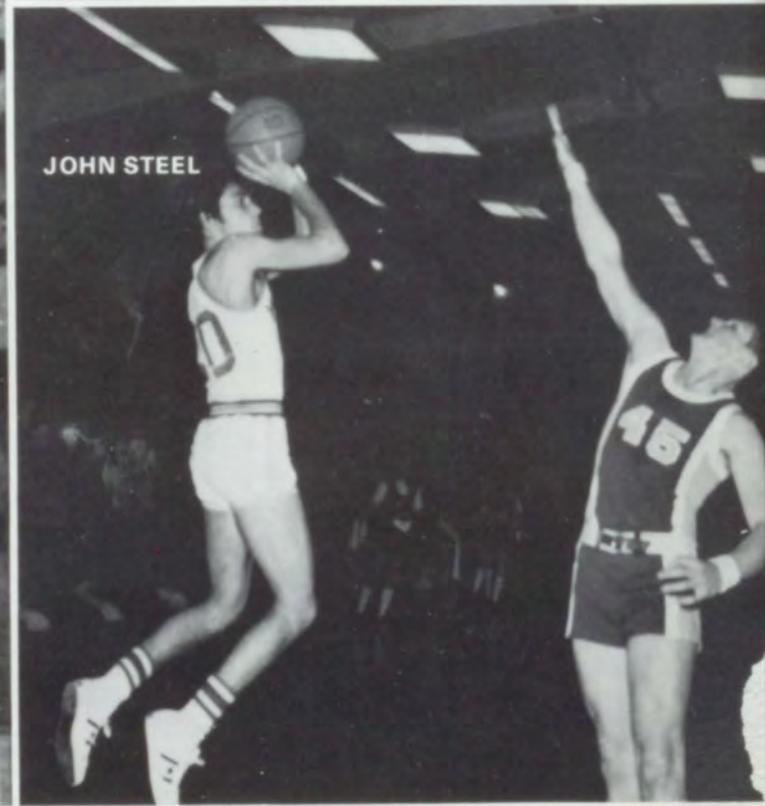

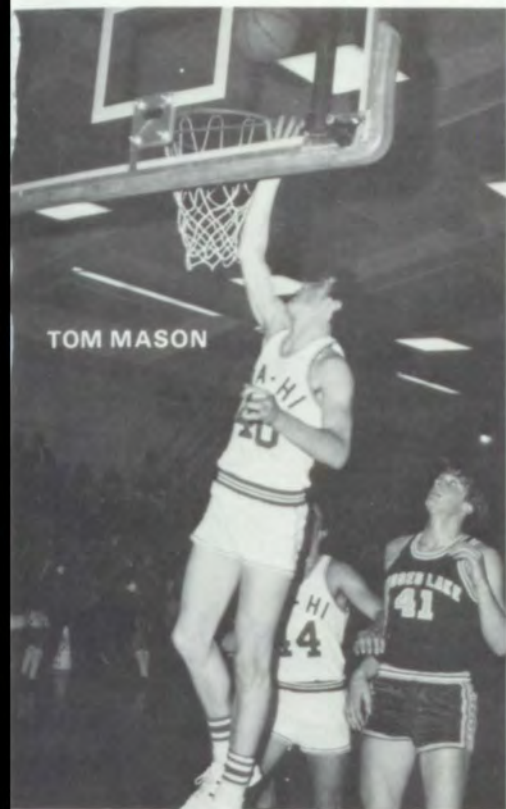

TOM MASON



BRIAN SERVEN



LEONARD FAIRLEY



JACK PELO

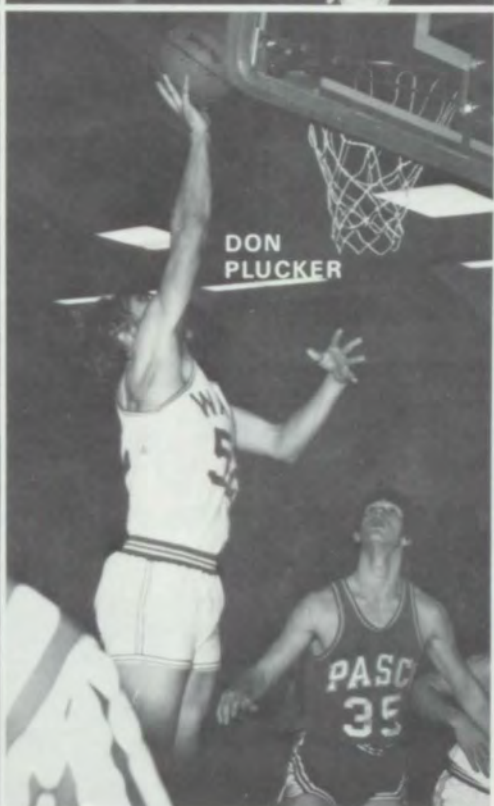

DON PLUCKER



SCOTT WOODS

COACHES: Bill Bieloh, Bob Meyer. NOT PICTURED: Bob Fox.

MANAGERS: Dan Ott, John De La Rosa, Tom Monroe.



MARC NIELSEN



JERRY GRAYBEAL



KIP KELLY



KEITH GRADWOHL

SEASON RECORD

Wa-Hi	59	Pendleton	48
Wa-Hi	69	Baker	50
Wa-Hi	63	Pendleton	50
Wa-Hi	71	Kamiakin	50
Wa-Hi	50	Davis	49
Wa-Hi	42	Kennewick	49
Wa-Hi	49	Pasco	64
Wa-Hi	72	Baker	49
Wa-Hi	59	Moses Lake	47
Wa-Hi	56	Wenatchee	52
Wa-Hi	54	Richland	57
Wa-Hi	56	Kamiakin	55
Wa-Hi	77	Davis	47
Wa-Hi	42	Kennewick	60
Wa-Hi	59	Eisenhower	51
Wa-Hi	60	Moses Lake	54
Wa-Hi	76	Wenatchee	47
Wa-Hi	45	Richland	80
Wa-Hi	44	Pasco	48
Wa-Hi	64	Eisenhower	51
DISTRICT TOURNAMENT			
Wa-Hi	48	Moses Lake	47
Wa-Hi	52	Richland	53
Wa-Hi	38	Kennewick	50



VARSITY: Tom Monroe-manager, Kip Kelly, Doug Minnich, Leonard Fairley, Marc Nielsen, Brian Serven, Don Plucker, Scott Woods, Tom Mason, Steve Crudup, Jack Pelo, Keith Gradwohl, John Steel, Coach Bill Bieloh.



B SQUAD: Coach Bob Meyer, Jerry Graybeal, Ernie Filan, Jim Cox, Ron Plucker, Fred Pryor, Marc Nielsen, Leonard Fairley, Jim Burt, Jack Pelo, Keith Gradwohl.



C SQUAD: Junior Torrescano-manager, Larry Daudt, Gary Young, Kirk Klicker, Sonny Eggers, Kye Dawald, Dan Johnson, Fred Breit, Matt Meiners, Evan Hull, Paul Klees, Mike Richmond, Rick Daudt, Coach Bob Fox.

The first game of the year was also the first game won against Pendleton at Pendleton for quite a while. This is the game in which the strong players showed their worth. Tom Mason plucked 15 rebounds. Steve Crudup was picked leader with 20 to his credit, John Steel and Doug Minnich each scored 12 points and Scott Woods nabbed 13 rebounds. The game was close to a tie at the half but then the Devils put on some steam and made the first game a win at 54-48. The scoring privileges bounced back and forth in spurts between Baker and Wa-Hi late in the game, but Wa-Hi was rallying at the end with 12 unanswered points to make sure that the 69-50 win was in the bag. Wa-Hi severely tromped Pendleton, extending a nine point lead to a thirteen point 63-50 lead in the fourth quarter. Seeing the lead narrowing after half-time, the Devils picked it up again and ran away to a 71-50 win against Kamiakin. At first it seemed that Davis might be entitled to a free throw as Steve Crudup fouled, but it was after the horn so Wa-Hi was deemed winner 50-49.

Even though we had a 3 point lead against Kennewick at the fourth quarter, the Devils couldn't pull it off, despite lots of hustle and spirit. The Devils simply couldn't stave off Pasco's players. It was 36-16, Pasco, at halftime and Wa-Hi just couldn't return the field goals. After the Pasco game Wa-Hi did a terrific job on Baker. The offense was improved and the Devils patiently knocked in the points for a 72-49 win. Against Moses Lake, the Devils' concentration picked up again and turned a 5 point margin into 12 points. Doug Minnich scored 20 points against Wenatchee to carry the Devils to another big win 56-52. The Devils barely stood off a fourth quarter rally to secure the win. The fact that the Devils were 11 points behind Richland with 6 minutes to go didn't put a damper on the spirit of winning as they pulled up to the final score of 57-54. In overtime action, Wa-Hi did the same thing against Kamiakin as last year against Kennewick. Kamiakin got the first points in the first overtime but Doug Minnich popped one in with 2 seconds to go. The second overtime saw Minnich intercept a Brave's pass; then John Steel drew a foul shot. The first was good but a Brave stuffed in a 2 pointer on the missed second shot, but it wasn't enough. Final score 56-55. Wa-Hi had it all together for the Davis game displaying infinite patience and teamwork. The Devils kept rolling up the score until it became a 77-47 win. The Devils played hard but Kennewick retained their unbeaten record by beating the Devils 42-60. The Eisenhower Cadets weren't so easy to

beat; nevertheless, the Devils did beat them 59-51. In this game, which was mostly a series of scoring exchanges, the Devils beat Moses Lake at Moses Lake for the first time in five years, a 60-54 win. In a classically mismatched game, Wa-Hi tromped on Wenatchee 76-47. It was Wa-Hi's game for the word "go" as the points just kept piling up.

Richland simply beat us and walked away with a victory, 80-45. The Devils stayed fairly even in the first quarter but they lagged behind as the game progressed. The Devils played Pasco much better than previously and kept the game lively, barely losing 44-48. Eisenhower had to be beaten for Wa-Hi to remain in the upper three places. And they were beaten as Wa-Hi steadily pulled away to a 64-51 win. For the first time in three years, Wa-Hi ousted Moses Lake from district competition shutting them out 48-47 in overtime action. Then the Devils were all ready to wash their hands of Richland too, but Richland edged Wa-Hi and that was enough to win, 53-52. Despite an early first quarter lead, in which the Devils held off Kennewick's offense, Wa-Hi reluctantly gave up the game 38-50. Finishing third in the Big Nine when we were picked at the beginning of the year to finish sixth, the Devils won every game they were supposed to and did not lose to a lower placing team. They came very close to upsetting Richland in tournament play. Coach Bill Bieloh said that with just a little more luck, Wa-Hi could have gone to Spokane.



COACH DON WILKINS

MANAGER JAY JESSEE
COACH TIM BURT



DAN JOHNSON

NOT PICTURED: MANAGER
JOHNNY VELASQUEZ

TOM HARDING
KEVIN ENTZE





VARSITY WRESTLING-FRONT ROW: Johnny Velasquez. ROW 2: Debbie Kelly, Cyndi Moss, LaRae Johnson. ROW 3: Mark Franklin, Steve Landoni, Bodean Smith, Tom Harding, Dan Johnson, Gary Goin, Glenn Hanbey. ROW 4: Jim Munger, Paul Parker, Ron Smith, Mark Esary, Jim Seiner, Mike Whaley, Ross Rohde, Kevin Entze.

wrestling

VARSITY AND JUNIOR VARSITY WRESTLING-FRONT ROW: Steve Landoni, Roy Martinez, Steve Taylor, Dan Johnson, Mike Bates, Jim Munger, John Lovejoy, Ron Smith, Kevin Entze, Gary Goin, Alan Krebs. ROW 2: Bodean Smith, Greg Chesterman, Mark Hybskman, Rob McBride, Tim Golden, Lester Myrick, Brent Spendlove, Martin Smith, Mike Glen, Mike Jones, Dave Reardon, Al Presson, Leslie Myrick, Craig Russell. ROW 3: Pat Torres, Ellis Pennington, Ross Rohde, Lynn Weatherman, Gerald Stone, Robert Jones, Mark Esary, Dan Beebe, Jeff Tompkins, Clarence Brannan, Dave Greenville, Dane Henry, Pete Keyes, John McGregor, Clint French, Paul Parker. NOT PICTURED: Tom Harding, Mike Whaley, Tom Page, Jim Seiner, Brian Rehberg, Mark Franklin, Glenn Hanbey.





MARK FRANKLIN
BODEAN SMITH
GARY GOIN



GLENN HANBEY
JIM MUNGER
RON SMITH





WRESTLING CHEERLEADERS: Shari Riggs, Cyndi Moss, LaRae Johnson, Debbie Kelly.

WRESTLING SEASON

Wa-Hi 14	Pendleton	35
Wa-Hi 23	Pullman	24
Wa-Hi 28	Kamiakin	31
Wa-Hi 30	Milton-Freewater	20
Wa-Hi 27	Pasco	23
Wa-Hi 27	Pomeroy	27
Wa-Hi 58	Dayton	12
Wa-Hi 27	Moses Lake	21
Wa-Hi 39	Hermiston	17
Wa-Hi 33	Wenatchee	21
Wa-Hi 33	Mac-Hi	17
Wa-Hi 22	Kennewick	25
Wa-Hi 9	Richland	44
Wa-Hi 30	Pomeroy	30
Wa-Hi 33	Mac-Hi	17
Wa-Hi 41	Dayton	18
Wa-Hi 9	Davis	40
Wa-Hi 49	LaGrande	13
Wa-Hi 20	Eisenhower	27

DISTRICT TOURNAMENT

Wa-Hi Team Honors

REGIONAL TOURNAMENT

Wa-Hi 1



STEVE LANDONI
PAUL PARKER



MIKE WHALEY
ROSS ROHDE

1-Ann Lowery serves. 2-Valinda Stone and Tracy Kelly watch Carol Barker spiking. 3-Connie Ballard hitting while Kris McNeil waits.

A TEAM-FRONT ROW: Karen Potter, Sharon Stone, Kris McNeil. ROW 2: Sharron Brown, Susan Brown, Debbie Fine, Connie Ballard. ROW 3: Miss Wirth, Ann Lowery, K.T. Mitchell, Mrs. Smith.

Susan Brown bumping the volleyball with Connie Ballard and Kris McNeil watching.

B TEAM-FRONT ROW: Kerry Scholl, Judy Wilson, Jana Hoggan. ROW 2: Ginny Buckland, Martha Lehnen, Tracy Kelly, Carol Barker, Georgie Hagedorn, Nancy Mitchell.

C TEAM-FRONT ROW: Susan Morrison. ROW 2: Deanna Saranto, Jane Emigh. ROW 3: Francine Barker, Judy Glerum, Kay Cain.





GIRLS' SPORTS

VARSIITY: Miss Wirth-advisor, Gail Garland, Kris McNeill, Katie Mitchell, Nancy Mitchell, Debbie Fine, Connie Ballard, Mrs. Smith-advisor. NOT PICTURED: Susan Brown, Sharon Brown, Carol Barker, Debbie Chard.

JR. VARSITY-FRONT ROW: Kerry Scholl, Kathy Golden, Judy Wilson, Georgia Hagadorn. ROW 2: Miss Wirth-advisor, Doneta Hamilton, Kris Knopf, Laurie Austin, Mrs. Smith-advisor. ROW 3: Wanda Jacobsen, Martha Lehen, Deanna Saranto, Jane Emigh, Janice Wilson. NOT PICTURED: Susan Marsh.

LEFT: Kris McNeill

RIGHT: Kris McNeill, Connie Ballard, Katie Mitchell shooting.

RIGHT: The team takes a time out.



school life



a.s.B. - legislative assembly



SECOND SEMESTER LEGISLATIVE ASSEMBLY-FRONT ROW: Peggy Anderson, Laura Logan, Tom Ebding, Jill Farris, Margie Cochran, Cindy Carlile, Kristin Knopf. ROW 2: Pam Taylor, Nina Keiser, Meg Eubanks, Janet Schaeffer, Ann-Marie Harrington, Josie Ledford, Crystal Ott, Cherie Jackson, Julie Thomassen. ROW 3: Maureen Dennis, Mary John, Teri Turner, Jeff Honeycutt, Bob Wendler, Steve Johnson, Billie Hall, Jim Munger, Stan Walkup. ROW 4: Tim Gabel, Mari Olsen, Colleen Grassi, Kim Mathison, Liz Eubanks.

Sam Rockwell, Scott Pedersen, Tom Wolfe, Dave Morel, Mike Richmond. ROW 5: Shauna Fouts, Sue Bennington, Carol Smyth, Monti Gumm, Leslie Stevens, Sheila Sept, Bob Hallmark, Bruce Smith, Kris Hedine, Tim Golden, Pat Harter, Steve Frank, Loren Hagemeister, Gina Norens, Bill Selde, Gary Winston. ROW 6: Scott McPherson, Bill Frazier, Dan Gwinn, Brad McFall, Bruce Hunt.



ROYAL BLUE STATE

FIRST SEMESTER LEGISLATIVE ASSEMBLY-FRONT ROW: Liz Eubanks, Jeff Heimbigner, Stan Walkup, Jim Hickman, Janet Schilling, Jim Munger, Jill Farris. ROW 2: Mike Richmond, Ross Rohde, Josie Ledford, Colleen Grassi, Cindy Becker, Juanita Crudup, Evan Hull, Mary John, Nancy Belzer, Sheila Sept. ROW 3: Margie Cochran, Jeff Honeycutt, Gary Quick, Mario Franco, Roger Stiles, Carol Wies, Jerri Perrault, Joan Bateman, Jan Harmon, Lisa Drumheller, Andi Perry, K.T. Mitchell, Brad McFall. Row 4: Dan Gwinn, Becky Towner, Margot Joseph, Kathy Hawes, Jill Abraham, Bruce Smith, Tracey Weston, Jeff Hill, Cheryl Meyer, Doreen Friedrickson, Jolene Prewitt, Kristin Knopf, Cherie Jackson, Peggy Main, Diane Talich. ROW 5: Susan Marsh, Mike Johnson, Bill Frazier, Lynda Selde, Bruce Hunt, Kathy Richmond. NOT PICTURED: Susan McDirmid, Candi Worden, Gail Garland, Kathy Schmaltz, Steve Passmore, Dan Johnson, Ron Smith, Randy Mele, Clarence Brannan, Irene Ramirez, Christi Kenyon, Gilbert Gonzales, Kathy Black, Becky Webb, Donna Kingsley, Earnest Graham.

JUSTICE DEPARTMENT: Dan Gwinn, Janet Schilling, Scott McPherson. NOT PICTURED: Margie Fields.

EXCHANGE STUDENTS TO EISENHOWER. Bruce Hunt, Jill Abraham. NOT PICTURED: Mary Koch, Steve Crudup.



The 1973 Annual Staff would like to give its thanks to Miss Ruth Gray for her dedication and concern for her students and especially the ROYAL BLUE. Her personal unselfishness has been a large factor this year, as in previous years, in producing the great annual we have, and have had.

Miss Gray will be leaving Wa-Hi this year. She plans to do many of the things she has never had time to do. But even though Miss Gray is leaving, many memories will stay behind, the same way many memories will stay with students who have graduated from Wa-Hi through the years . . . In the ROYAL BLUE.

On behalf of the '73 Annual Staff, many faculty members, and many, many students . . . We hope your life away from Wa-Hi will be as successful as your life with Wa-Hi!



MISS RUTH GRAY
Advisor

LYNDA SELDE, DAVE MOORE, DONELDA CAHOON
Co-Editors

KATHY GANZ, SUE KLEIN, SUE REICHERT

FRANK BOON, BOB BENEFIELD

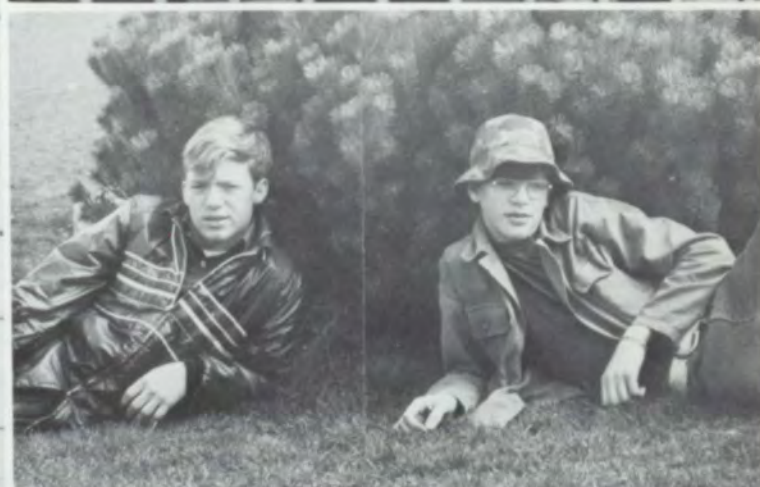

ROYAL BLUE STAFF



LINDA RESER, SUSAN DIMMICK, JOHN ANTHONY, TERRY COCKMAN

TYPISTS-FRONT ROW: Sally Bates, Barbara Mauer, Gaye Underwood, Michele Haun. ROW 2: Mary Augustine, Sheila Sept, Karen Potter, Linda Chesterman, Zana Daudt, Carl Schaefer, Jim Miller. NOT PICTURED: Mike Coleman, Cathy Wyckoff Gaines, Karla Lepiane. Members of several other typing classes also helped.

BELOW LEFT: STAN WALKUP, BODEAN SMITH, SCOTT MCPHERSON

BELOW RIGHT: TED LEVAN, BOB JONES, SAM ROCKWELL

NOT PICTURED: KAYE BAIRD, MIKE LORANG, ANNA ROBERTS





ED CLENDANIEL
Editor

MR. LAVERN MAXSON
Advisor

BRUCE HUNT
Editorial Page Editor

STEVE RULEY, SANDY COTTER, MYRNA
SCHMITT



FACING PAGE:
JOHN BRICKNER, TERRY SAVAGE, ED RAIS

VICKI OLMSTEAD, CONNIE ROOK, SUE SMITH

CRAIG RUSSELL, BILL HUBBARD

DONNA DOWNING, JEFF HEIMBIGNER

NOT PICTURED: SCOTT ABAJIAN, GILBERT
GONZALES, KEITH MONTGOMERY, CARL
SCHAEFER

The Wa-Hi Journal



Girls' League



GIRLS' LEAGUE

Girls' League was active and successful in all their projects again this year. Assemblies this year could be termed outstanding. Ernie and the Flats, the guests from Whitman College, carried off the first assembly with great entertainment. The girls added to the spirit of the day by dressing in the 50's style bobby Sox and saddle shoes. As always birthday cakes and Girl of the Month awards were presented to senior girls. In the monetary area, Girls' League held fund raising activities; notably the key chain sale, the first Frolic of the year and Sadie Hawkins. Help was given to the Heart Fund and other organizations.



- MEG EUBANKS
president
- BECKY WEBB
vice-president
- HALI KNUTH
secretary
- LAURIE AUSTIN
treasurer
- MRS. McBEE
advisor

CABINET HEADS AND ASSISTANTS-FRONT
 ROW: Ann Joseph, Lynn Brammer, Kelly John, Mary Rodriguez. **ROW 2:** Mary Golden, Marie Nakonieczny, Karen Carle, Michele Haun, Kathy Eubanks, Linda Bishop, Jill Abraham, Gail Garland, Janet Schaffer, Becky Webb. **ROW 3:** Laurie Austin, Nancy Tolley, Irene Ramirez, Ann Lowery, Janice Yelliott, Debbie Trapp, Bonnie Mackenzie, Cathy Wyckoff, Libby House, LaVonne Montgomery, Janice Sholtys, Anita Coronado, Becky Towner. **NOT PICTURED:** Andi Perry.





HOMEROOM REPRESENTATIVES (ABOVE)-
FRONT ROW: Kim Mathison, Mary Beth Gose,
Cindy Benson, Ellen Freise, Laura Logan. ROW 2:
Janet Schilling, Dani Anderson, Peggy Thomas,
Heide Siedler. ROW 3: Gina Stevens, Mary
Eggers. ROW 4: Gina Norens, Debbie Winter,
Joanne Carlson, Melissa Lloyd, Susan Reichert.

HOMEROOM REPRESENTATIVES (BELOW)-
FRONT ROW: Connie Ballard, Ann Lowery,
Jennifer Jones, Heather Ford. ROW 2: Julie Carey,
Jan Milam, Mari Bowers, Janet Briggs. ROW 3:
Donna Record, Lila Menard, Nancy Tolley,
Mariann Torretta, Linda Barnes, Connie Smith.
NOT PICTURED: Cathy Allen, Barbara Borgers,
Karen Carle, Jara Dee Croft, Margie Fields, Debbie
Fine, Gail Garland, Colleen Grassi, Sally Homan,
Kathy Jones, Kathy Kerr, Susan Marsh, Shaun
Martin, Leona Mertz, Crystal Ott, Patti Passmore,
Diane Raugust, Heidi Richardson, Jill Rogers,
Neiola Schaub, Leslie Stevens, Darnell Sutterfield,
Becky Towner, Lorrie Turner.



Girls' League Assembly
Mother-Daughter Banquet

GIRLS' LEAGUE

SECOND SEMESTER HOMEROOM REPRESENTATIVES-FRONT ROW: Debi Kelly, Virginia Buckland, Kathy Schmaltz, Cindy Benson, Mary Eggers, Jody Kespohl, Suzie Stiller, Margo Sporleder. **ROW 2:** Janice Yelliott, Pam Elliott, Muriel Tingley, Ann Pinza, Cindy James, Patty Laughlin. **ROW 3:** Sheri Merha, LaVonne Montgomery, Sheri Lynch, Sharon Schiller, Pam Taylor, Teri Womack, Colleen Grassi.

GIRLS' LEAGUE CABINET HEADS AND ASSISTANTS-FRONT ROW: Mary Jones, Jill Rogers, Cindy Benson, Bonnie Mackenzie. **ROW 2:** Mariann Torretta, Mickey Cortinas, Peggy Main, Laura Logan, Kay Fleenor, Peggy Anderson. **ROW 3:** Teresa Lee, Michelle Haun, Mary Golden, Jill Abraham, Linda Bishop, Karen Carle, Janice Sholtys, Neiola Schaub. **NOT PICTURED:** Marie Nakonieczny, Janet Schaeffer, Gina Stevens, Sharon Washington.





SECOND SEMESTER HOMEROOM

REPRESENTATIVES-NOT PICTURED: Jill Abraham, Connie Ballard, Judy Bracken, Linda Brewer, Dawn Brown, Donelda Cahoon, Karen Carle, Vichitra Chanaratsoyon, Joan Chase, Linda Christensen, Cheryl Clark, Laura Cole, Martha Cornell, Mickey Cortinas, Terri Daudt, Maureen Dennis, Kris Franklin, Mari Freeburg, Mary Beth Gose, Joan Grenseman, Billie Hall, Lynn Hartley, Sally Jaggan, Cheryl Jackson, Mari Jeanne Ledford, Debbie Jagger, Chrystal Jones, Jeanne, Vickie McCauley, Denise McCaw, Kris McNeill, Peggy Main, Sherry Martuscelli, Judi Mitchell, Brenda Mork, Gina Norens, Mari Ormsby, Gail Perkins, Robyn Peters, Pat Phinney, Irene Ramirez, Marilyn Rea, Sue Reichert, Linda Reser, Linda Robinson, Margaret Rockwell, Neiola Schaub, Meg Scribner, Pam Secolo, Connie Smith, Penny Spencer, Francine Streck, Becky Tompkins, Kim Walt, Sherry Watson, Debbie Winter, Susanne Woodard.

GIRLS' OF THE MONTH: Miss Congeniality-Laurie Austin, Miss Well-groomed-Gail Garland, Miss Good Will-Meg Eubanks, Miss Leadership-Georgianna Hagedorn, Miss Efficient-Mary Rodriguez, Miss Scholarship-Lynda Selde, Miss Talent-Jan Peterson, Miss Athletic-Sharon and Sue Brown, Miss School Service-Mary Gallo, CREST OFFICERS-FRONT ROW: Patti Gallo, Ann Joseph, Ellen Freise. ROW 2: Jill Rogers, LaRae Johnson.

CREST-FRONT ROW: Becky Webb, Laurie Austin, Teresa Lee, Debbie Trapp, Patti Gallo, Ellen Freise, Ann Joseph, Karlene Eubank, Michelle Haun. ROW 2: Liz Eubanks, Marg Eubanks, Muriel Tingley, Mariann Torretta, Mary Rodriguez, Laura Logan, Treda McCaw, Patti Turner, Margo Joseph. ROW 3: Kay Fleenor, Cindy Benson, Cheri Petterson, Beth Walker, Sue Bennington, Sue Bartlett, Bonnie MacKenzie, Kristi Kenyon, Jan Rubin. **NOT PICTURED:** Jill Abraham, Linda Christensen, Margie Cochran, Jill Farris, Margie Fields, Heather Ford, Patti Gilbertson, Mary Golden, LaRae Johnson, Kelly John, Hali Knuth, Peggy Main, Cyndi Moss, Syd Patton, Jill Rogers, Laurel Sivley.





BRAD MCFALL
president

MARK DEMIANEW
vice president

CLAIR WILKINS
secretary

ED LEIFERMAN
treasurer

MR. A. L. ROBERTS
advisor



Boys' federation

THE WAY-UI BANDO

BOYS' FEDERATION HOMEROOM REPRESENTATIVES-FRONT ROW: Martin Torrey, Kris Hedine, Gene Foley, Joe Gehr, Martin Pittman, Ross Rohde, Tracy Weston. **ROW 2:** Phillip Phillips, Leo Sept, Jeff Bienvenu, Rick Shingledecker, Jesse Briones, Tom Reser, Mike Glen, Joe Coronado. **ROW 3:** Rex Rosenbaum, Jon Gehrett, Buddy Wardrip, Tom Mason, Mark Falkner, Jack Pelo, Keith Niva, Loren Hagemeister. **NOT PICTURED:** Mark Anderson, Jeff Avery, Russ Byerley, Scott Crumpacker, Rick Daudt, Jim Emigh, Jeff Fagg, Bill Fullen, Jerry Graybeal, Brad Griffith, Tony Gusman, Bill Hamilton, Pat Harter, Mike Holway, Evan Hull, Pete Keyes, Rick Lewis, Roger Myers, Charles Miller, Dan Morehouse, Tom Peacock, Will Phinney, Nick Plucker, Jeff Priester, Dan Reid, Brett Rhoades, Mark Riggs, LeRoy Rodriguez, Bob Tingley, Steve Watt, Greg Witt.



BOYS' FEDERATION SMOKER: Gary Winston and Mike Johnson.

FAR RIGHT: Ray Buschnell and Gerold Stone.

COMMANDO BASKETBALL: Mike Johnson, Steve Johnson and Mark Falkner.

The Boys' Federation delivered Christmas baskets to needy families.

Besides conducting the registration of student and faculty automobiles, the Boys' Federation participated in the United Fund Drive, planted shrubs under the balcony for school improvement and provided Christmas baskets for several needy families. They also sponsored one of the most successful smokers in recent years from which the federation realized \$739.00. One of the more interesting Boys' Federation assemblies was commando basketball.



the wa-hi Band



FAR LEFT: Mr. Larsen-Band Conductor
 MIDDLE: Steve Watt-Senior Drum Major
 RIGHT: BAND OFFICERS: Jim Crislip-Student Director, Greg Kaminski-President, Judy Mitchell-Secretary, Steve Watt-Manager.

SENIOR BAND-FRONT ROW: Tracy Hufford, Cathy Allen, Diana Brooks, Debbie Ridenour, Sheri Lynch, Syd Patton, Jill Abraham, Judy Mitchell. ROW 2: Nancy Belzer, Becky Dahl, Janice Yelliott, Kathy Boone, Jon Gehrett, Rich Gross, Linda Ruther, Vincent Broman, Pam Elliott, Lisa Drumheller, Margot Joseph, Eleanor Jonish, Kathy Schmaltz. ROW 3: Paul Overman, Linda Ziemann, Cathy Garrett, Bruce Thom, David Mikesell, Mike Ferguson, Mike Holway, Kathy Hogan, Doug Taggart, Eric Clem, Larry Ball, Harold Clark, Jim Toews, Robin Frisvold, Jan Rubin, Sheri Ridenour, Cindy Vanderburg, Linda Huie. ROW 4: Dennis Gilliland, Randy Gross, Janice Elder, Gary Goin, Mark French, Kevin Gilbert, Mark Anderson, Bud Ruther, Jim Hickman, Chris Hunt, Kris Hedine, Bob Wendler, Loren Hagemeister, Greg Kaminski, Jim Wamsher, Ben Bauer, Steve Watt, Martin Torrey, Clair Wilkins, Mary John, Tom Carter, Brad McFall. ROW 5: Scott Crumpacker, Nick Campanelli, Dan Witherow, Mike Glen, Kunio Nakagawa, Steve Lloyd, Charlot MacLafferty, Rollie Snider, Jim Crislip. NOT PICTURED: Steve Masengale, Lori Hutchins, Warren Webb, Mark Vale, Mary Selakovich, Roger Rojo.

The Senior Band performs a dual role as a concert organization and as a marching group which brings color, pageantry, and music to the school and community. The band marched in five parades, performed nightly at the Southeastern Washington Fair Shows, took part in all the home football games, and hosted the Shrine Game. As a concert group they played for student assemblies, concerts and in contests, where they have traditionally maintained superior ratings under the able direction of conductor Russell Larsen.

This year's Sophomore Band was one of the finest in the history of the school. In addition to providing pep music for basketball games and pep assemblies, the band also played concerts and marched in parades.

Jazz is an important part of a student's musical education and the foremost exponent of jazz at Wa-Hi is the Stage Band. This ensemble of 20 members plays the modern charts of such popular groups as Don Ellis and Stan Kenton.



FLAGSWINGERS-FRONT ROW: Mary Lynne Sherry, Libby House. ROW 2: Jeannie Fengler, Heidi Horton. ROW 3: LaVonne Montgomery. ROW 4: Mari Freeburg.



STAGE BAND-ROW 1: Charlotte MacLafferty, Mark Vale, Jim Pautler. ROW 2: Ben Bauer, Steve Watt, Tom Carter, Brian Peterson, Kris Hedine, Bob Wendler, Greg Kaminski, Loren Hagemeyer, Jim Crislip. ROW 3: Gary Goin, Marc Anderson, Jim Hickman, Dave Simon, Janice Elder. NOT PICTURED: Keith Montgomery, Nan Reithmayr. MAJORETTES: Jan Rubin, Cathy Kerr, Cyndi Moss.





SOPHOMORE BAND MAJORETTE: Penney Thomas.



SOPHOMORE BAND-FRONT ROW: Steven Kinsman, Kim Spence, Brenda Shelden, Nancy McDonald, Randy Smith, Janine Stout.
 ROW 2: Keith DeGrandmont, Cindy Robertson, Karen Ford, Tamlee Floyd, Linda Crislip, Kathy Fix, Janice Martin, Paul Meyer, Craig Sivley, Bob Benfield, Paul Parker. ROW 3: Vickie Strickland, Jeff Rickel, Cindy James, Penney Thomas, Mike Duffy, Terri Armstrong, Ted Myers, Robert Reister, Mike Richmond, Rickie Strickland, Greg Watson, Brian Bergevin. ROW 4: James Hulser, Jon Rubin, David Farrens, Jack Atkinson, Junior Torrescano, Frank Stewart, Chon Clayton, Denise Haun, Loren Forney, Scott Summers, Kye Dawald, Bill Savage, Sherry Watson, Jim Cox, Mark Esary, David Simon, Melissa Lloyd, Evan Hull. NOT PICTURED: Peter Vegors, JoAnne Moring, Loren Weed, Kathy Campbell, David Loudermilk.



vocal music



Vocal music groups were busy performing almost every week of the year with the girls' and mixed ensembles providing much entertainment for community groups. The Christmas concert was a highlight of the year with all music groups performing to a packed auditorium. The men's chorus made special appearances at Berney and Garrison schools and at Prospect Point Grange. The choir was one of five state school choirs invited to participate in the University of Washington High School Choral Festival in Seattle where they also took a day to "tour the town." For their second annual winter concert at St. Paul's Episcopal Church, the choir presented the first performance of "A Time and a Season," a composition written especially for director Richard Clark and the Choir by Whitman Professor Stanley Plummer. Both ensembles also took part in this program. The choir sang for the city Thanksgiving service. Christmas concerts from Whitman Towers broadcast over KUJ, and at graduation. Ann Joseph and Jim Crislip were chosen to sing in the All-Northwest Choir at the Northwest Music Educators' Convention in Portland.

MIXED ENSEMBLE-FRONT ROW:
Glenn Cross, Jim Crislip, Linda Kohn,
Jan Harmon, Anne Smith, Martha
Aitken, Ann Joseph. **ROW 2:** Paul
Meyer, Rollie Snider, Bud Ruther,
Loren Hagemeister, Beth Walker,
Penny Overturf, Cathy Allen.

GIRLS' ENSEMBLE-FRONT ROW:
Jenny Beito, Janet Schilling, Kathy
Schmaltz, Linda Ruther, Gina Stevens,
Cindy Carlile. **ROW 2:** Linda Crislip,
Diana Brooks, K. T. Mitchell, Becky
Towner, Sheri Lynch, Janet Schaeffer,
Jan Peterson.



ALL STAGE-FRONT ROW: Ann Joseph-Choir.
ROW 2: Harold Clark-Band, Jim Crislip-Choir.

The Choir in Seattle.

CHOIR OFFICERS: Ann Joseph-treasurer, Bud
Ruther-vice president, Linda Kohn-secretary,
Jim Crislip-president.

CHOIR-FRONT ROW: Lynn Kroum, Neiola Schaub,
Ellen Ratajak, Linda Ruther, Anne Smith, Jan
Harmon, Martha Aitken, Laurel Sivley, Kathy
Schmaltz, Nan Reithmayr, Andi Perry, Cindy
Carlile. ROW 2: Cathy Allen, Twila Loudon,
Lynne Harris, Sheri Lynch, Barb Borgers, Bruce
Thom, Jeff Honeycutt, Arata Taguchi, Randy
Mele, Ann Joseph, Margot Joseph, Laura
Leonard, Janet Schilling, Gina Stevens. ROW 3:
Mary Lynn Schweitzer, Heidi Jacobsen, Tari
Womack, Linda Kohn, Greg Kaminski, Jim
Crislip, Danny Witherow, Rick Diamond, Glenn
Cross, Steve Johnson, Kevin Dennis, Linda Wood,
Janet Schaeffer, Cheryl Clark, Mary Beth
Swedlund. ROW 4: Vicki Lloid, Diana Brooks, Sue
Woodard, Tim Payne, Ross Noble, Loren
Hagemeister, Rollie Snider, Rick Hoekstra, Bud
Ruther, Kevin Davenport, Dave Newby, Jeanne
Ledford, Beth Walker, Penny Overturf. NOT
PICTURED: Jennifer Beito, Vince Broman, Linda
Crislip, Denice Duncan, Mark Esary, Joan
Fulgham, Wes Harris, Paul Hartwig, Evan Hull,
Brad Hunt, Paul Meyer, K.T. Mitchell, Jan
Peterson, Mike Streff, Bob McSwain, Becky
Towner, Richard Washington, Connie Yates.



DIRECTOR: Mr. Richard Clark.





MEN'S CHORUS-FRONT ROW: Mike Nelson, Burt Grimes, Tom Reser, Kirk Klicker, Richard Washington, Randy Townsend, Lester Myrick, Rick Hatstrup. **ROW 2:** Don Harmon, Gary Dysart, Leo Johnson, Junior Torrescano, Leslie Myrick, Dick Reser, Dan Nibler, Deano Fiedler, Richard Hoover. **ROW 3:** Harry Wiessner, Craig Daniel, Leonard Stecker, Allen Presson, Bill Strampher, Doug Shelton, Ron Smith, Steve Fleenor, Dave Gies. **ROW 4:** Bobby Spohn, Evan Hull, Richard Kenney, Ron Rasmussen, Mike Kauffman, Paul Meyer, Fred Pryor, Rob Mortensen, Mark Esary, Larry Johnson, Mike Streff. **NOT PICTURED:** Mario Franco, Ron Hender, Dan Johnson, Charles Miller, Matt Page, Dennis Martinez.

GIRLS' GLEE-FRONT ROW: Melissa Lloyd, Tamlee Floyd, Paula Payne, Bonnie Banks, Gina Bossini, Rose Chadek, Brenda Mork, Judy Wilson,

Lora Lee Cole, Janine Stout, Cheryl Erdman, Tina Rios, Linny Cockman, Pam Potter. **ROW 2:** Lynnette Richardson, Pam Secolo, Jenny Youngs, Joanne Moring, Kathy Fix, Janice Lindsey, Cyndy Weston, Shelley Aichele, Lana Stevenson, Yolanda Kirby, Cindy Stevenson, Debbie Whitted, Jara Dee Croft, Virginia Hernandez, Cheryl East. **ROW 3:** Maureen Dennis, Nina Keiser, Terri Daudt, Muriel Tingley, Alyson Clem, Teresa Yeend, Debbie Winter, Cheryl Wilson, Vicki Eubanks, Cindy Filan, Julie Cunningham, Penney Thomas, Jan Rubin, Cheryl Knaus, Kathy Rook, Margaret Kane. **ROW 4:** Tana Michaelis, Debby Eisele, Michele Barker, Amy Bork, Mary Beth Tyler, Joan Chase, Julie Thomassen, Jennifer Jones, Donelda Cahoon, Sandy Schultz, Mari Olsen, Debbie Frovarp, Linda Christensen, Pam Mathews, Bonnie O'Bannon, Mary Koch, Jan Peterson, Melinda Plummer. **STUDENT DIRECTOR:** Ann Joseph.



ORCHESTRA

Mr. Beagle and the orchestra.



WALLA WALLA SYMPHONY ORCHESTRA-
FRONT ROW: Laurel Sivley, Jill Farris, Jean Maier,
Julie Carey, Mary Gose, Michele Barker. ROW 2:
Harold Clark, Greg Kaminski, Chris Hunt, James
Crislip, Brad Hunt, Steve Smith, Charlot Mac-
Lafferty.

ORCHESTRA-FRONT ROW: Pat Kerns, Julie
Carey, Muriel Tingley, Gerald Joens, Steve Smith,
Brad Hunt. ROW 2: Mary Gose, Jenny Youngs,
Debbie Cahoon, Lisa Drumheller, Vincent Broman,
Kathy Fix, Paul Meyer, Jean Maier, Laurel Sivley,
Jill Farris. ROW 3: Chris Hunt, Kris Hedine, Sheri
Lynch, Keith DeGrandmont, Judy Mitchell, Eleanor
Jonish, Harold Clark, Eric Clem, Charlot Mac-
Lafferty. ROW 4: Steve Lloyd, Kunio Nakagawa,
Mark Vale, Jon Rubin, Jim Hickman, Mark
Anderson.





Cathy Allen	Mark Anderson	Laurie Austin	Becky Baker	Michelle Barker	Don Bellinger	Linda Bishop	Vincent Broman	Sharon Brown	Susan Brown
Mary Campbell	Joanne Carlson	Cheryl Clark	Ed Clendaniel	Anne Cripe	Jim Crisp	Susan Daniels	Zana Daudt	Kevin Dennis	Jim Emigh
Liz Eubanks	Jim Farris	Jeanne Fengler	Margie Fields	Debbie Fine	Shauna Fouts	Mark French	Patricia Gallo	Mary Golden	Rick Gross
Georgianna Hagedorn	Jan Harmon	Paul Hartwig	Jeff Heimbigner	Robert Heins	Jim Hickman	Elizabeth House	Bob Humphrey	Dawn Hutchinson	Kathy Jansen
Robert E. Jones	Ann Joseph	Greg Kaminski	Kip Kelly	Kristin Knopf	Hali Knuth	Linda Kohn	Laura Leonard	Karla Lepiane	Teri Linker
Susan Lugo	Shaun Martin	Judy Mitchell	K.T. Mitchell	Tom Monroe	Cyndi Moss	Bob Murphy	Rick Nebeker	Karin Norens	Syd Patton
Jim Pautler	Tim Payne	Andrea Perry	Brian Peterson	Jan Peterson	Lorna Phillips	Karlene Ponti	Jolene Prewitt	Ellen Ratajak	Diana Rease



ROW 1: Lark Renz, Maureen Rhay, Kathy Richmond, Deborah Ridenour, Jim Robinson, Steve Ruley, Bud Ruther. ROW 2: Janet Schaeffer, Neiola Schaub, Janet Schilling, Malynda Schultz, Lynda Selde, Kathy Sinclair, Laurel Sivley. ROW 3: Susan Smith, Steve Smyth, Gary Southern, Janet Spencer, Bobbie Stevenson, Valinda Stone, George Struthers. ROW 4: Nancy Tolley, Becky Tompkins, Becky Walker, Debbie Trapp, Beth Wagner, Bruce Walker, Buddy Wardrip. ROW 5: Steve Watt, Scott Woods. ROW 6: Janice Yelliott. NOT PICTURED: Ken Goetsch, Jamie Loney, Stan Walkup.



JUNIOR INITIATES-ABOVE-FRONT ROW:

Susan Stiller, Sheri Ridenour, Joanne Tompkins, Billie Hall, Jennifer Beito, Beth Walker, Megan Scribner. ROW 2: Becky Dahl, Lynne Harris, Lisa Drumheller, Mary John, Linda Huie, Martha Aitken, Margot Joseph. ROW 3: Linda Ruther, Janet Moosman, Michelle Stryker, Pam Krein, Pat Kerns, Mary Swedlund, Jennifer Jones. BELOW-FRONT ROW: Cathy Garrett, Connie Haun, Julie Carey, Gary Goin, Jeff Bienvenu, Larry Ball, Harold Clark. ROW 2: Debbie Freeburg, Janice Sholtys, Maryann Haft, Kay Fleenor, Kathy Eubanks, Peggy Anderson, Steve Taylor, Cindy Carlile. ROW 3: Sheri Lynch, Ken McBride, Meg Ferguson, Mary Sherry, Mari Ormsby, Kris Hedine, Robert Hallmark, Martin Smith. NOT PICTURED: Tom Carter, Donna Downing, Denise Gessel, Bruce Hunt, Eleanor Jonish, Laura Logan, Jean Maier, John McGregor, Jack Pelo, Kathy Schmaltz, David Surratt, Arata Taguchi.

national
honor
society





Latin honor society

quill & scroll

Quill and Scroll members must have done outstanding work on their publication, annual or journal, and be in the upper third of their class scholastically. The Wa-Hi chapter with Mr. Maxson as advisor accepted new members at the annual banquet.

QUILL & SCROLL-FRONT ROW: Connie Rook, Susan Smith, Lynda Selde. ROW 2: David Moore, Bruce Hunt, Ed Clendaniel, Jeff Heimbigner.

LATIN HONOR-FRONT ROW: Becky Baker, Charlotte MacClafferty, Dawn Hutchinson, Lorna Phillips, Bobby Stevensonson. ROW 2: Kathy Garret, Linda Ziegan, Cindy Beaver. ROW 3: Don Larson, Tom Carter, Mary Bundy, Matt Griswold. NOT PICTURED: Robert Pauley.

To be qualified for Latin National Honor Society one must have three consecutive quarters of B+ or better work. Certificates of Honor are printed in Latin and presented at the annual Roman Banquet. Mrs. Koch is the advisor.



Gamma Sigma Chi



GAMMA SIGMA CHI OFFICERS-FRONT ROW: Michelle Haun-president, Connie Haun-treasurer, Debby Trapp-vice president. **ROW 2:** Vicky Lambscribe, Mariann Torretta-secretary.



GAMMA SIGMA CHI-FRONT ROW: Mrs. Thorne, Margo Sporleder, Sharon Tolley, Mickey Cortinas, Ann Paietta, Connie Haun, Teresa Lee. **ROW 2:** Muriel Tingley, Terri Armstrong, Pam Elliott, Sheryl Pond, Denise Haun, Becky Freepons, Patti Turner, Mariann Torretta, Michelle Haun. **ROW 3:** Mrs. Talley, Bonnie Mackenzie, Donelda Cahoon, Darlene Benedict, Nancy Tolley, Janice Sholtys, Wanda Jacobsen, Debby Trapp, Carlene Mercado.

VOLLEYBALL GAME: Mariann Torretta, Darlene Benedict, Carlene Mercado, Becky Freepons. **FAR RIGHT:** Malynda Schultz, Doreen Friedrichsen, Kay Cain.



Tri-Hi-Y

TRI-HI-Y-FRONT ROW: Mary Campbell, Sue Daniels, Jolene Prewitt, Malynda Schultz, Michele Barker, Wanda Bull. **ROW 2:** Mrs. Bosley, Miss Magnussen, Kathy Sinclair, Sandy Schultz, Muriel Tingley, Doreen Friedrichsen, Margie Cochran. **NOT PICTURED:** Kay Cain, Cheryl Clark, Virginia Cochran, Pam Fenno, Ann Marie Harrington, Susan McDirmid, Janet Spencer, Jayne Wentz.

New Tri-Hi-Y members were treated to a kidnap breakfast by Mrs. Bosley and Miss Magnussen. The formal initiation and pot luck dinner were followed by service projects for the Washington Children's Home Society, March of Dimes, Community Congress Survey and the Heart Fund and a gift to the United Fund. Money making projects included a special Valentine's Day cookie sale.





Rally



GUARDIAN ANGELS AND FOOTBALL PLAYERS

RALLY OFFICERS-FRONT ROW: Laurie Austin-president, Kathy Richmond-guardian angels' head, Jolene Prewitt-vice president, Gina Stevens-secretary, Janet Schaeffer-treasurer.

RALLY POSTER-PAINTING

GUARDIAN ANGELS' PARTY

RALLY 1-FRONT ROW: Carol Colombo, Jan Rubin, Lana Stevenson, Alyson Clem, Linda Bishop, Karen Carle, Marjie Haas. ROW 2: Treda McCaw, Lila Menard, Nancy McDonald, Chris Benson, Paula Paine, Patty Phinney, JoAnne Moring, Cathy Shafer. ROW 3: Cindi Benson, Sue Bartlett, Sue Bennington, Susanne Woodard, Melinda Plummer, Kim Mathison, Mary Koch, Dee Dee Walters.



RALLY 2-FRONT ROW: Cathy Jones, LaVonne Montgomery, Christy Fengler, Jeri Perrault, Mary Goldner, Terri Daudt, Janet Schaeffer, Laurie Austin. ROW 2: Kathy Richmond, Gina Stevens, Lori Carney, Donna Record, LaRae Johnson, Debi Kelly, Pam Maiden, Cindy Reavis. ROW 3: Lisa Drumheller, Megan Scribner, Drucilla House, Sharon Schiller, Mary Sherry, Mari Ormsby, Linda Miller, Julie Carey, Sue Sorensen, Mary Beth Gose.

RALLY 3-FRONT ROW: Janet Briggs, Peggy Anderson, Vicki McCauly, Lynn Brammer, Becky Webb, Janet Schilling, Leslie Stevens. ROW 2: Laura Logan, Kathy Shaffer, Ellen Freise, Dani Anderson, Anita Coronado, Cherie Jackson, Jani Chamberlain, Jeanette Rouse. Row 3: Peggy Main, Cyndi Moss, Kay Fleenor, Sue Russell, Libby House, Heidy Horton, Gail Garland, Mary Bowers.



future homemakers of america



ABOVE:
FIRST SEMESTER OFFICERS: Cristy Bergevin-historian, Patty Gilbertson-treasurer, Diana Rease-president, April Arvidson-secretary. **NOT PICTURED:** Kathy Sinclair-vice president.
SECOND SEMESTER OFFICERS: Christy Bergevin-president, Sherry Watson-secretary, Sheryl Pond-historian and reporter, Muriel Tingley-candidate for state president, Debby Clifton-vice president. **NOT PICTURED:** Penny Brown-treasurer.

MIDDLE:
POSTERS-FRONT ROW: Mickey Cortinas, Penny Brown, Patty Gilbertson. **ROW 2:** Sheryl Pond, Sheri Romjue, Mariann Torretta.
SOAP DOLLS-FRONT ROW: Christy Bergevin, Debby Clifton, Bonnie Banks, Mary Campbell.
ROW 2: Sherry Watson, Muriel Tingley.
FHA MEMBERS NOT PICTURED: Cheri Petterson, Janye Rehberg, Debbie Hagedorn, Kathy Sinden, Tina Sassoon.



RIGHT:
 Muriel Tingley was a candidate for the office of state president of FHA.
ADVISORS: Mrs. Bergevin, Mrs. Talley, Miss Magnussen.

Future Homemakers of America serves many girls. Activities for this year included making soap gifts for the elderly, making puppets for the children's ward

at St. Mary Hospital, making displays for FHA week downtown and holding a poster party.

spring one acts



After rehearsing for six weeks, the casts of the Spring One Acts provided a well-rounded fare of comedy, tragedy, melodrama and farce.

"Memorial Day" by Murray Schisgal was a social satire about a couple (played by Kelly Aldrich and Dan Farmer) who had hidden their draft age son in a well until the end of the war.

Tennessee Williams' "Auto-Da-Fe" presented the struggle between a tragic young man (Parke Thomas) and his aging mother (Jeanine King) over the concepts of sin and decadence and their accompanying guilt.

Robert Anderson's "I'm Herbert" whimsically treats the mental escapades and confusions of reminiscing octogenarians (Carol Wies and Steve Smyth).

In the style of the typical 1890's melodrama, "He Done Her Wrong, or Wedded but No Wife" by Anita Bell, the dastardly villain (Dan Farmer) tried to worm his way into the affections of the three unsuspecting females (Donelda Cahoon, Jeanne Ledford and Carol Wies), but he was thwarted by the All-American hero (Bob Hallmark) who rescued the fair and virtuous heroine (Jan Kinzer) from the villain's clutches. The melodrama was accompanied by a honky-tonk pianist (Harry Wiessner) in the old-fashioned style. Martha Aitken, Nancy Tolley and David Greenville managed the lighting and sets.

ABOVE:
Parke Thomas and Jeanine King, Dan Farmer and Kelly Aldrich.

MIDDLE:
Steve Smyth and Carol Wies, Jeanne Ledford, Jan Kinzer and Bob Hallmark.

LEFT:
Dan Farmer and Donelda Cahoon. Harry Wiessner at the piano.

FUTURE FARMERS OF AMERICA



FUTURE FARMERS OF AMERICA-FRONT ROW: Joan Grenseman, Sue Tarver, Mike Matson, Dave Morel. **ROW 2:** Bonnie Wade, Pam Maiden, Cindy Loiacono, Teena Ferris. **ROW 3:** Monty Renick, Karl Lindemann, Marianne Unck. **NOT PICTURED:** Craig Christensen, Brady Baxter, Mike Jordan, Rick Robinson, Scott Summers, Lynn Weatherman, Bill Frazier, Sharon Harris, Tom Wolfe, Bob Phinney, Brenda Clark, Craig Daniels, Bill Fullen.

f. f. a.



ABOVE: FFA members board the plane to the National Convention in Kansas City. **BELOW LEFT:** The chapter set up permanent welcome signs at the entrances to Walla Walla-Mark Plumlee, Sharon Harris, Joan Grenseman, Val Harris, Dave Morel, Cindy Loiacono and Bill Frazier. **BELOW:** Mayor Swank signed the "Walla Walla FFA Week" proclamation with Craig Christensen, Monty Renick, Cindy Loiacono, Mariana Unck, and Bill Frazier looking on.



The Walla Walla FFA chapter had their usual busy schedule with many club activities that included several community service projects. Local projects were the daily production of a Channel 13 TV program for school news featuring the FFA and many other in-school clubs. Bonnie Wade and Cindy Loiacono served as reporters for the program.

The FFA also set up a new horse judging team for competition and placed second at Yakima. Bonnie Wade placed high in the individuals. Various other teams made many fine showings. The livestock judging team, consisting of Scott Summers, Craig Christensen, Mike Jordan, and Dave Morel, and meat judging team, Sharon Harris, Chris Pennington, and Cindy Loiacono, competed in the state contest.

At the Pacific International Livestock Show in Portland, the Walla Walla chapter placed 11th overall and received first place in sheep judging. Scott Summers tied for tenth high individual. Three members attended the leadership conference at Columbia Basin College. This was held in November along with the sub-district creed contest. In both, Wa-Hi's FFA was well represented. Attending the National Convention in Kansas City were delegates Jim Wamsher, Lynn Weatherman, Craig Christensen, Sharon Harris, and Cindy Loiacono.

In December, the chapter sponsored a Western style Christmas Dance and sold Christmas trees. Both projects were quite successful. The "Building Our American Communities" program had a good start as the chapter provided swings for a local park. They also planted flowers and shrubs in the greenhouse for use in landscaping a local reservoir.

FFA week opened with Mayor Swank signing a "Walla Walla FFA Week" proclamation and the chapter set up a window display downtown. In April, the FFA Awards' Banquet was held in the Commons; the chapter took a fishing trip. Later they hosted the FFA District Leadership Conference.



SUE TARVER
FFA Sweetheart

BILL FRAZIER
president

MARIANNE UNCK
vice president

BONNIE WADE
secretary



MONTY RENICK
treasurer

MR. CHARLES CLARK
advisor



CINDY LOIACONO
reporter

MR. GARY OGDEN
advisor



CRAIG CHRISTENSEN
sentinel

MR. JAMES MCKAY
advisor





the rodeo club

The Rodeo Club put a bucking chute in the indoor arena at the fairgrounds again this year and practiced indoors all winter. To help the team meet traveling expenses, they raffled off a custom made saddle and held a Western style dance at the Frenchtown Hall. Wa-Hi boasts the state champions in calf roping- Joe Talbot, in saddle bronc riding- Tom Smith, and in pole bending- Jill Hartley. This year's officers were Tom Smith-president, Joe Talbot-vice president, and Sue Tarver-secretary-treasurer. Oscar George was the advisor.

RODEO CLUB-FRONT ROW: Patty Phinney, Sandy Finseth, Jill Hartley, Becky Webb, Sue Tarver. ROW 2: Monty Renick, Tom Smith, Mitch Hutchison, Craig Daniels, Joe Talbot. NOT PICTURED: Marianne Unck, Pam Maiden, Mona Piersol, Ann Yenney.

JILL HARTLEY

JOE TALBOT

TOM SMITH





motorcycle club

MOTORCYCLE CLUB-FRONT ROW: Jeff Fagg, Randy Jamison, Dan Norton, Joe Guglielmelli, Kip Baumann. ROW 2: Rob Morel, Richard Maiuri, Scott Crumpacker, Mark Grandstaff, Frank Hamada, Gary Goodwin. NOT PICTURED: Brady Baxter, Mark Cantrell, Tony Finstad, Clint French, Tim Harding, Dave Morel, Chris Reiff, Lynn Weatherman, Brent Zaro.

A number of Wa-Hi boys have been riding in competition. Pictured are Frank Hamada, Rob Morel, Joe Guglielmelli and Gary Goodwin. Joe placed 37th in the world at the Third Annual Trial of Sapin in Barcelona, Spain.

BELOW: Rob Morel, Richard Brunton, Gary Goodwin, Mark Grandstaff, Mark Cantrell, Dan Norton, Frank Hamada, Tim Harding, Scott Crumpacker, Tony Finstad, Mike MacMurdo, Clint French.





f.d. hi-y

F.D. HI-Y-FRONT ROW: Mr. Tomlin, Ben Bauer, Steve Johnson, Glenn Cross, Ken Goetsch, Mr. Saari. ROW 2: Brad Griffiths, Doug Taggart, Bud Ruther, Tim Payne, Loren Hagemeister, Kevin Entze, Rick Gross.

PUBLIC ADDRESS

PUBLIC ADDRESS ASSISTANTS: Rick Hatrup and Bruce Grimes.

equites hi-y

EQUITES HI-Y-FRONT ROW: Matt Griswold, Scott McPherson, Mike Cox, Gordon Buley, Steve Frank, Tracy Weston. ROW 2: Matt Sherry, Jim Robinson, Mike Glen, Steve Taylor, Jim Rodgers, Gary Eng. ROW 3: Bob Humphrey, Jon Gehrett, Dave Hull, Kris Hedine, Mark Falkner. NOT PICTURED: Greg Krein, Jeff Hill, Ken Moore, Bob Moore, Gordon Frank, Chip Falkner, Randy Mele, Steve Short, Jeff Strohmaier.





future teachers

FUTURE TEACHERS OF AMERICA: Vincent Broman, Judy Wilson, Tina Sassoon, Lori Hutchins. NOT PICTURED: Mary Campbell, Cindy Beaver, Mary Golden, Hali Knuth, Pat Kerns, Dan Ott, Lorna Phillips, Diana Rease, Janet Spencer, Beth Walker, Jayne Wentz, Dee Dee Walters.



key club

KEY CLUB-ABOVE-FRONT ROW: Bob Follett, Greg Baden, Scott Abajan, Bill Frazier, Brad McFall, Jack Pelo. ROW 2: Ousyu Go, Greg McClure, Pat Harter, Tom Hiatt, Tom Reser. ROW 3: Mike Johnson, Dan Reid, Norm Conaway, Ron Plucker, Doug Minnich, Fred Pryor. BELOW-FRONT ROW: Nick Plucker, Joe Gehr, Key Club Sweetheart Heidy Horton, Mike Richmond. ROW 2: Gilbert Gonzales, Scott Plucker, Rey Moreno, Jesse Briones, Jerry Graybeal. ROW 3: Don Plucker, George Struthers, Matt Casey, Dave Martin. NOT PICTURED: Buddy Wardrip, John Steel.





wa-hi outdoor and mountain climbing club

WA-HI OUTDOOR AND MOUNTAIN CLIMBING CLUB: Beth Wagner, Judy Wilson, George Redinger, Gary Quick, Gayle Perkins, Phil Rach, Mike Austin, Roger Vails, Jon Rubin, Craig Sivley. NOT PICTURED: Kenneth Rhodes-advvisor, Bob Wendler, Bob Tichi, Larry Jaquish, Dennis Kenney, Donna Downing. (TOP RIGHT): Craig Sivley, Gayle Perkins, Gary Quick-president. (BOTTOM RIGHT): Jon Rubin, Joy Wilson.

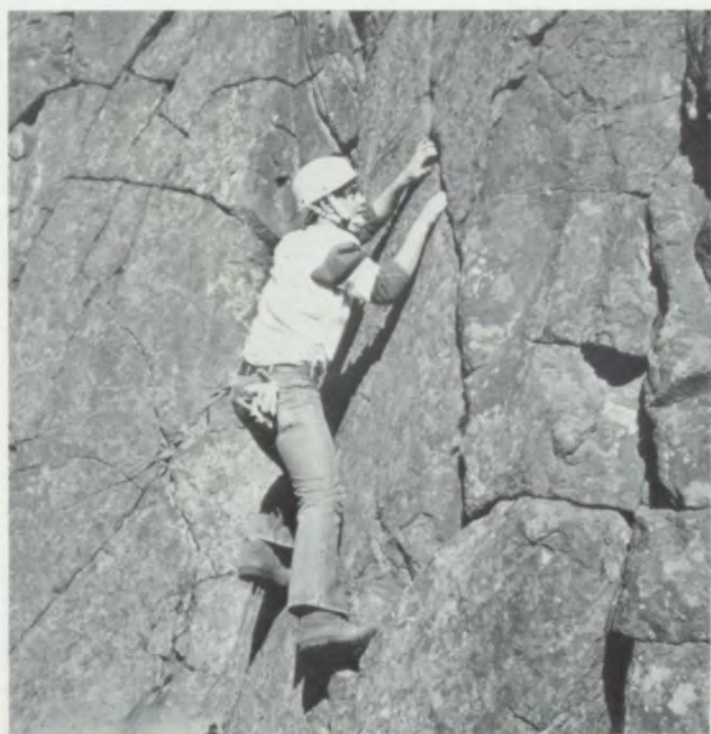

TRI SIGMA



TRI SIGMA-FRONT ROW: Lynda Selde, Sue Daniels, Kristin Knopf, Mary Campbell, Kate Propst, Mr. Dennis. ROW 2: Sue Smith, Susan Marsh, Jim Emigh, Bud Ruther, Stan Walkup, Kirk Vance, Joe Zieman. NOT PICTURED: Cheri Petterson, Jim Bachman, Maureen Dennis, Steve Smyth, Gary Southern, Ron Smith, Kathy Sinclair.

RIGHT: Joe Zieman, Bud Ruther, Gary Southern, Ron Smith, and Jim Bachman experiment with the laser.



BELOW: Radio Club President Jim Bachman works with Tri Sigma's radio equipment as Joe Zieman and Bud Ruther look on.

BELOW RIGHT: Ron Smith, Bud Ruther, and Lynda Selde empty the can container.





DEBATE TEAM

DEBATE TEAM: Terri Herrin, Steve Smith, Shaun Martin, Bob Heins, David Surratt, Steve Walker, Bob Wendler, Ken Heins. SEATED: Scott McPherson. NOT PICTURED: John McGregor, Karl Sawatzki, Rick Sawatzki.

By raffling off some steaks early in the year, the debate team supplemented its student body allotment, enabling them to attend debates in both Yakima and Pullman, where they debated teams from high schools from many areas of the Northwest.

At noon in Mr. Shropshire's room, the chess team concentrates on their game. Black is about to be devistated. CHESS TEAM-FRONT ROW: Dave Surratt, Vince Broman. ROW 2: John Rada, Zack Tucker, Paul Meyer. NOT PICTURED: Richard Brunton.

CHESS CLUB-FRONT ROW: Steve Smyth, Evan Hull, Vincent Broman, Dave Surratt. ROW 2: Paul Overman, John Lovejoy, Mark Reavis, Zack Tucker, Dan Smith. ROW 3: Paul Hartwig, Richard Brunton, Paul Meyer, Gary Southern.



chess club





KARATE

ROW 1: Jeff Tompkins, Stan Walkup; Jim Reich, Susan Smith. ROW 2: Kirk Vance, Susan Smith, Joe Ziemann, Jeff Tompkins. ROW 3: Joe Ziemann, Stan Walkup, Jim Reich, Kirk Vance. GROUP: Susan Smith, Kirk Vance, Jeff Tompkins, Stan Walkup, Jim Reich, Joe Ziemann.

The Wa-Hi Karate Club represents Okinawan Goju-Ryu Karate in the Walla Walla area. The club was founded by Mr. Frank E. Sumner, 1st dan (first degree black belt), in the spring of 1970. The club president is Stan Walkup and the vice-president is Kirk Vance. The advisors are Mr. Duane Kusler, Mr. Edwin Saari, Mr. Richard Shropshire, and Miss Joyce Adkinson. The president of all the Okinawan Goju-Ryu Karate-do is Mr. Eiichi Miyasato, who heads the Jun Do Kan Dojo located in Naha, Okinawa. The head instructor for the United States is Mr. Teruo Chinen, 4th dan (fourth degree black belt), who operates the Spokane School of Karate-do, Spokane, Washington.

SKI CLUB

SKI CLUB-FACING PAGE-FRONT ROW: Cindy Robertson, Mike Glen, Jackie Carey, Sheryl Dunn, Mari Ormsby, Jan Milam, Chip Falkner, Connie Ballard, Rich Lewis. ROW 2: Brian Peterson, Greg McClure, Craig Sivley, Martin Smith. ROW 3: Pat Harter, Scott Pedersen, Tristan Renz, Dave Bergevin, Bob Follett, Scott Abajian, Dan Reid, John Darrah, John Shearer, Greg Baden, Dean Fiedler, Janet Moosman, Steve Smith, Eric Clem.

ROW 1: The Wellingtons.
ROW 2: Connie Ballard.
ROW 3: Greg Baden, Jackie Carey, Dean Fiedler, Mike Glen, Rick Lewis.
ROW 4: Eric Clem, Greg McClure, Janet Moosman, Tristan Renz, Cindy Robertson.
ROW 5: Kristi Kenyon, John Shearer, Martin Smith, Steve Smyth, George Struthers.



D.E.C.A.



DECA classes participated in the Santa arrival and rode down Main Street in a stage coach to meet Santa Claus. With Arlene Glasgow as Miss Merry Christmas, Heidi Richardson, Mari Freeburg, Terri Richards and Marcia Roth were her snow bunnies.

The groups participated in the annual District Leadership Conference at Sunnyside with the following winners: Mari Freeburg-first in sales and third in job interview, Shawn Martin-fourth in Decathlon and Stan Hanek-sixth in Decathlon. Candy Jennings-fourth Do-it-Now speech. John Anthony-sixth in hard line sales. On the state level, DECA participated in the leadership conference in Yakima.



PERIOD I-FRONT ROW: Nancy Wells, Becky Willcuts, Diane Raugust, Mari Freeburg, Denise Sutterfield, Linda Chesterman. ROW 2: Julie Lindberg, Terry Savage, Cheryl Smick, Wanda Filan, Stacey Roup, Susan Reichert. ROW 3: Kathy Erdman, Rex Rosenbaum, Doug Tucker, Stan Hanek, LeeAnn Aronson. NOT PICTURED: Nick Campanelli, Joan Jefferis, Joanne Mawhin, Marcia Roth.

OFFICERS (RIGHT): Cheryl Smick-Treasurer, Nick Campanelli-President, Diane Raugust-Parliamentarian, Mari Freeburg-Secretary, Stacey Roup-Historian, Rex Rosenbaum-Vice President.

PERIOD II-FRONT ROW: Nancy Hoffman, Shelly Renolds, Margi Fields, Jim Farlin, Laura Minkler, Susan Johnson, Tana Hankla. ROW 2: Penny Morrow, Cheri Petterson, Karen Payne, Candi Jennings, Lorraine Devoir, Michele Roth. ROW 3: Connie Merha, Shaun Martin, Robert Tingley, Dan Farmer, Marlon Taylor, Linda Wood, Val Hardin. NOT PICTURED: John Anthony, Debbie Beeson, Cheryl Hubbs, Ken Lindsey, Christy Merha.

OFFICERS (RIGHT): Dan Farmer-Historian, Candy Jennings-President, Margie Fields-Secretary, Mr. Light-Advisor, Cheri Petterson-Treasurer, Shawn Martin-Vice President, Laura Minkler-Parliamentarian.



PERIOD III-FRONT ROW: Becky Coffin, Carol Weis, Mary Augustine, Debi Weed, Denice Duff, Jenny Jones, Donna DeFreece, Julie Davidson. ROW 2: Lindsey Chavez, Frank Brown, Stormy Sylvester, Tracy Schiffman, Peter Swant, Robert FaGalde, Jan Griff, Betsy Boldman. ROW 3: Teri Linker, Teri Richards, Heidi Richardson, Mark Lanky, Gordon Buley, Greg Montgomery, Ken Brashear. NOT PICTURED: Arlene Glasgow, Marty Tate.

OFFICERS (RIGHT): Heidi Richardson-Treasurer, Donna DeFreece-Vice President, Terri Richards-President, Gordon Buley-Parliamentarian, Carol Wies-Historian, Arlene Glasgow-Secretary.



ABOVE LEFT: Tracy Schiffman, Lindsey Chavez. LEFT CENTER: Carol Weis, Jennifer Jones, Denise Duff. LEFT BOTTOM: Penny Morrow, Denise Duff, Jennifer Jones, Carol Weis, Debi Weed, Heidi Richardson.

f.B.L.A.

F.B.L.A.-FRONT ROW: Mrs. Gage-Advisor, Mark Reavis, Tom Bartlett, Cindy Scheutze, Carla Hickman, Miss Wellington-Advisor. ROW 2: Chitvimol Suaysompol, Vichitra Chanaratsopon, Mark Page, Ann Pinza, Bonnie Banks, Lindy Huie. ROW 3: Lynn Harris, Mary Bundy, Mike Coleman, Bill Hamilton, Vicki Budau, April Arvidson.



OFFICERS: Mary Bundy, Teresa Lee, Bonnie Banks, Chitvimol Suaysompol, Venetta Jackson, Vichitra Chanaratsopon, Cindy Scheutze, Lynn Harris, Libby House, Mrs. Gage-Advisor.

Future Business Leaders of America is a business club open to all students currently enrolled in a business class. Some of the purposes of F.B.L.A. are to develop competent, aggressive leadership, create more interest and understanding in business occupations, strengthen the confidence of young men and women in themselves and their work, and to improve and establish standards for entrance into business occupations.

F.B.L.A. activities this year included the Granger F.B.L.A. chapter installation of our new officers and members, bake sales, distribution of the Community Congress Surveys, walking for the March of Dimes, visiting Modern Business College in Kennewick, attending a high school contest clinic, and the State Convention held in Olympia in April.



GIRLS' RIFLE TEAM-FRONT ROW: Cindy Burley, Connie Smith, Vickie Strickland. ROW 2: Sgt. Prine-advisor, Carrie Thomas, Monti Gumm, Debbie Whitted, Judy Wilson. NOT PICTURED: Colleen Grassi, Jan Kinzer, Susan Marsh, Loralee Goble, Cindy Hiatt.

GIRLS' rifle team





wa-ha-mate

From August 15, 1972, to August 31, 134 students and 11 chaperones vacationed in Japan, participating in the Wa-Ha-Mate '72 program. As when the Japanese students came to Walla Walla, our students resided in homes in various parts of Japan. The last day, the hosts gave the Wa-Hi students a going-away party and program.



military department



C/Col. JEFF HEIMBIGNER - Brigade Commander
 C/LTC BRAD McFALL - Brigade X-0
 C/Maj. RICK NEBEKER - Brigade S-1
 C/Maj. JIM EMIGH - Brigade S-2
 C/Maj. STEVE RULEY - Brigade S-3

C/Maj. JIM DENNIS - Brigade S-4
 C/Maj. RICK EDWARDS - Brigade S-5
 C/Maj. JIM MUNGER - 1st Battalion Commander
 C/Maj. TONY MILAN - 2nd Battalion Commander
 C/Maj. MIKE TERHAAR - A Drill Team Commander

C/Cpt. RAY POTTS - Assistant S-1
 C/Cpt. DAN OTT - B Drill Team Commander
 C/Cpt. JERRY JANTZ - Assistant S-4
 C/Lt. DARREL DECCIO - 1st Battalion X-0
 C/Lt. DAVID SMITH - 2nd Battalion X-0

DRILL TEAM A - FRONT ROW: John Leiferman, Mike Jones, Bob Reiber, John De La Rosa, Mark Perry, Ed Leiferman. ROW 2: Bill Graham, Burl Hawkins, Mike Terhaar, Ray Bushnell, Tony Milan, Jim Munger.

DRILL TEAM B - FRONT ROW: Doug Shelton, Jon Reiber, Loren Forney, John Jensen, Burt Grimes, Will Phinney, Gerry Glaspell. ROW 2: Lester Holway, Brett Rhoades, Alvin Martin, Dan Ott, Rich Washington, Vance Cockran, Fred Wagner.



SPONSOR OFFICERS: C/Lt. Col. GEORGIE HAGEDORN, C/Major KARLA LEPIANE, C/Cpt. S-1 ANN JOSEPH, C/Sgt. Major JOANNE CARLSON, C/Cpt. DONNA DEFREECE, C/Cpt. TERI LINKER, C/Lt. BECKY TOMPKINS, C/Lt. PATTI GALLO, C/Lt. LARK RENZ. NOT PICTURED: C/Lt. MAUREEN RHAY (Guidon), C/Cpt. NEIOLA SCHAUB.



C/Cpt. EARNEST GRAHAM - Color Guard Commander
 COLOR GUARD: Gordon Frank, Earnest Graham, Martin Gehrke, Greg McCaw, Jack Parris.

SPONSORS - LEFT TO RIGHT AND DOWN THE 7: Sue Woodard, Ann Lowery, Malynda Schultz, Karin Norens, Marcy Wilson, Sally Bates, Linda Miller, Heide Siedler, Kathy Jansen, Tana Michealis, Jan Soderstrom, Cathy Garrett, Joanne Tompkins, Jody Kespohl, Billie Hall, Julie Carey.

STARTING TOP LEFT OF THE 2: Sue Klein, Doreen Friedrichsen, Dani Anderson, Denise Gessel, Diane Jacky, Valinda Stone, Karlene Ponti, Lupe Hernandez, Terri Daudt, Jan Milam, C/Lt. Lark Renz, C/Lt. Becky Tompkins, C/Lt. Patti Gallo, C/Lt. Col. Georgie Hagedorn, C/Maj. Karla Lepiane, C/Lt. Maureen Rhay.

(Guidon), C/Sgt. Maj. Joanne Carlson, C/Cpt. Neiola Schaub, C/Cpt. Donna DeFreece, C/Cpt. Teri Linker. NOT PICTURED: C/Cpt. Ann Joseph, Denise Damon, Debi Kelly, Crystal Ott.



OFFICERS' CLUB OFFICERS: Georgie Hagedorn,
Jeff Heimbigner, Karla Lepiane.

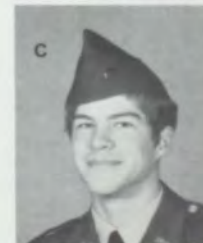



OFFICERS' CLUB-FRONT ROW: Georgie Hagedorn, John Lovejoy, Robert Phinney, Rick Edwards, Patti Gallo, Burl Hawkins, Martin Gehrke, Ann Joseph, Gordon Frank, Jay Jessee, Kevin DeMoss, Jeff Heimbigner. **ROW 2:** Mike Tehaar, Tony Milan, Mo Rhay, Bob Reiber, Frank Boon, Donna DeFreece, Jim Dennis, Greg McCaw, Teri Linker, Jeff Biennu. **ROW 3:** Jack Parris, Glen Hanbey, Mark Franklin, Mike Jones, Tim Gable, Jim Munger, Rick Brunton, Jerry Jantz, Ray Potts. **ROW 4:** Brett Rhoades, Karla Lepiane, Mark Perry, JoAnn Carlson, Bob Jones.



HHQ OFFICERS: C/Cpt. KEVIN ENTZE-Commander, C/2Lt. JEFF BIENVENU-Platoon Leader, C/2Lt. DAVID GREENVILLE-Platoon Leader. **HHQ-FRONT ROW:** C/2Lt. Jeff Biennu, C/Cpt. Kevin Entze, C/2Lt. David Greenville, C/1Lt. Darrell Deccio. **ROW 2:** Mike Walker, Richard Narum. **ROW 3:** Martin Pitman, Alvin Martin, Mark Johnson, Matt Page, Ray Tompkins, Lyle McCauley, Ron Rasmussen. **NOT PICTURED:** Dave Sorensen.

COMPANY A OFFICERS: C/2Lt. BILL FULLEN-Platoon Leader, C/Cpt. PHIL REAVES-Commander, C/2Lt. DON BEAR-Platoon Leader. **COMPANY A-FRONT ROW:** C/2Lt. Bill Fuller, C/Cpt. Phil Reaves, C/2Lt. Don Bear. **ROW 2:** Dave Davidson, Roger Meyers, Burton Grimes, Vance Cochran, David Sampson, Paul Orchard, Craig Daniel, Brady Baxter, Roger Pennington, Karl Lindemann, Jon Reiber.



COMPANY C OFFICERS: C/Cpt. ROBERT PHINNEY - Commander, C/2Lt. MARTIN GEHRKE-X-O, C/2Lt. BURL HAWKINS-Platoon Leader, C/2Lt. GLENN HANBEY-Platoon Leader. **COMPANY C-FRONT ROW:** C/2Lt. Burl Hawkins, C/Cpt. Robert Phinney, C/2Lt. Martin Gehrke, C/2Lt. Glenn Hanbey. **ROW 2:** Richard Washington, Kent Sams, C/1Sgt. David McDougall, Rob Morel, Bill Strampher, Loren Forney. **ROW 3:** David Reed, Mark Jensen, Les Holway, Marc Fouts, Richard Kenney, Lee Delay, Steven Flenor, Allen Presson.

COMPANY B OFFICERS- C/Cpt. RICHARD BRUNTON-Commander, C/2Lt. GORDON FRANK-X-O, C/2Lt. JOHN LOVEJOY-Platoon Leader, C/2Lt. BRETT CHRISTIANO-Platoon Leader. **COMPANY B-FRONT ROW:** C/2Lt. Brett Christiano, C/Cpt. Richard Brunton, C/2Lt. Gordon Frank, C/2Lt. John Lovejoy. **ROW 2:** Harry Wiessner, John Jensen, Doug Shelton, Rich Hatstrup, C/1st Sgt. Rick Kirkwood, Wayne Henry, Dennis Sokol, Terry Flanagan, Randy McGuire.



COMPANY E OFFICERS: C/Cpt. DAN OTT-Commander, C/2Lt. JAY JESSEE-X-O, C/2Lt. MIKE JONES-Platoon Leader, C/2Lt. KELLY JORDAN-Platoon Leader. **COMPANY E-FRONT ROW:** C/2Lt. Mike Jones, C/2Lt. Jay Jessee, C/2Lt. Kelly Jordan. **ROW 2:** Duane Halter, Kirk Klicker, Ray Bushnell, Don Larson, Larry Johnson, Dave Yoes, Larry Farmer. **NOT PICTURED:** C/Cpt. Dan Ott.



WA-HI BOYS' RIFLE TEAM-FRONT ROW: Paul Orchard, Tim Gable, Will Phinney, Brett Christiano. ROW 2: SFC. Prine, Karl Lindemann, Martin Pitman, Jerry Jantz, Allen Presson, Craig Sivlev, Mark Fouts, Glenn Hanbey, Mike Jordan.



COMPANY D OFFICERS: C/Cpt. PAT CORN-Commander, C/2Lt. KEVIN DEMOSS-X-O, C/2Lt. MARK FRANKLIN-Platoon Leader. NOT PICTURED: C/2Lt. BRETT RHOADES-Platoon Leader.

COMPANY D-FRONT ROW: C/2Lt. Brett Rhoades, C/Cpt. Pat Corn, C/2Lt. Kevin Demoss, C/2Lt. Mark Franklin. ROW 2: Dan Smith, Tom Page, Wayne Logan, John Marshall, John Leiferman, Mike Streff, Mark Fullen, Eric Freeburg, Larry Daudt, Ron Smith, John Walery, Dan Otis, Mike Jordan. NOT PICTURED: James Brown.

COMPANY G OFFICERS: C/Cpt. BOB REIBER-Commander, C/2Lt. JACK PARRIS-X-O and Platoon Leader.

COMPANY G-FRONT ROW: C/2Lt. Jack Parris, C/Cpt. Bob Reiber, C/2Lt. Ron Smith. ROW 2: Gerry Glaspell, Rick Daudt, Brian Rehberg, Dwight Hoppen, Lester Myrick, Mike Matson.

COMPANY I OFFICERS: C/Cpt. GREG McCAW-COMMANDER, C/2Lt. JOHN DE LA ROSA-Platoon Leader, C/2Lt. KIM DASCHOFKY-Platoon Leader.

COMPANY I-FRONT ROW: C/2Lt. John De La Rosa, C/Cpt. Greg McCaw, C/2Lt. Kim Daschofsky. ROW 2: Doug Norby, Mike Duffy, Tony Hardin, Mike Peacock, Kevin Grudzinski, Greg Crouch. ROW 3: Lewis Reed, Dave Pauly, Roger Rojo, Dewayne Reifsnider, George Hagedorn, Russell Jones, Gerald Bellinger.

COMPANY F OFFICERS: C/Cpt. FRANK BOON-Commander, C/2Lt. JIM LEHMANN-X-O, C/2Lt. ROBIN McCASLIN-Platoon Leader.

COMPANY F-FRONT ROW: Jeff Honeycutt, C/Cpt. Frank Boon, C/2Lt. Jim Lehmann. ROW 2: Dan Powers, Ed Maicke, Dan Johnson, Fred Breit, Fred Wagner, Bodean Smith, Will Phinney, Rob McCaslin.

COMPANY H OFFICERS: C/Cpt. KIRK VANCE-Commander, C/2Lt. ED LEIFERMAN-X-O, C/2Lt. WILLIAM GRAHAM-Platoon Leader. NOT PICTURED: C/2Lt. MARK PERRY-Platoon Leader.

COMPANY H-FRONT ROW: C/2Lt. Bill D. Graham, C/Cpt. Kirk J. Vance, C/2Lt. Edward E. Leiferman, C/2Lt. Mark D. Perry. ROW 2: Mark E. Russell, Jon E. Rubin, Matthew L. Wood, Robert P. Roe, Craig L. Reiswig, Tristan P. Renz, Paul D. Pudwill, Bill W. Schroeder.





DEVILETTES



Following a busy summer in which the Blue Devilettes both performed and worked at home games of the Walla Walla Islanders baseball team, the girls had earned enough money to buy new blue and white uniforms worn on game days at the high school. They made eight performances for basketball and football games and marched in the Southeastern Washington Fair, Pea Festival, Veterans' Day and Shrine parades. They also performed nightly with the Wa-Hi Band

at the Southeastern Washington Fair.

Two exciting performances for the girls were exchanges with Kamiakin and Kennewick high schools during basketball season. Highlights of the end of the season were performances at the junior high schools and competing in the 23rd annual Northwest Invitational High School Drill Team Competition held at Yakima in April. Mrs. Marianna Jones was advisor for the group.

DEVILETTES-FRONT ROW: Jan Stout, Lynn Hussey, Debi Wolin, Sheree McBain, Rachelle Krein, Joan Hartgrove, Penny Spencer, Rose Chadek. ROW 2: Pam Krein, Heather Ford, Jennifer Jones, Karin Norens, Malynda Schultz, Diane Karrick, Josie Ledford, Tana Michaelis. NOT PICTURED: Trudi Hendricksen, Lora Lee Cole.

OFFICERS (ABOVE): Rachelle Krein-historian, Pam Krein-vice president, Karin Norens-president, Jan Stout-secretary.

DRILL CAPTAINS (BELOW): Malynda Schultz, Tana Michaelis, Jennifer Jones.





Drama



Kelly Aldrich, Dan Farmer,
Brad Hunt, Don Bear.
Beth Walker, Kelly Aldrich, Gerald Joens.



Parke Thomas, Gerald Joens.
Gerald Joens, Jennifer Jones.
Jan Peterson, Dan Farmer.



Kelly Aldrich, Dan Farmer, Don Bear.
Brad Hunt, Beth Walker,
Pam Krein, Kelly Aldrich.

NOT PICTURED- Harry Wiessner, Donelda Cahoon.
STAGE CREW- Anna Roberts, Ruby Sams, Jeanine King, Martha Aitken and Margaret Cain.



We appreciate Our Patrons

ARNOLD—THOMAS SEED
SERVICE, INC.
BAKER—BOYER NATIONAL BANK
GEORGE M. AND WINIFRED BEITO
The Bee Hive Store
BERRY ELECTRIC CO.
BLUE MOUNTAIN AUTO PARTS
COMPANY, INC.
BOISE CASCADE PAPER GROUP
Glen C. and Enid Bolton
Bur-Bee Company
CAMLU-WALLA WALLA
CASCADE NATURAL GAS
CORPORATION
CHISHOLM—RYDER COMPANY, INC.
Clark's Book Store, Inc.
Cliff's Furnace Service
COLOR PRESS—LITHOGRAPHERS—
STATIONERS
COMPUTER RESOURCES
CORPORATION
CONTINENTAL CAN COMPANY, INC.
COYLE OLDSMOBILE COMPANY



Crescent Drug Company
"SCOTTY" CUMMINS ATHLETIC
SUPPLY
FRANK CURCIO
Davis-Kaser's Furniture & Carpets
EASTGATE COUNTRY STORE, INC.
FALKENBERG'S JEWELERS—
SILVERSMITHS—IMPORTERS
FINCH CONSTRUCTION COMPANY
Boyd W. DeBunce
FRATERNAL ORDER OF EAGLES
WALLA WALLA AERIE NO. 26
VERA J. AND HERBERT H. FREISE
FRONTIER MACHINERY
John Gallagher
Gene's, Inc.
GENERAL FIRE EQUIPMENT
COMPANY
Grange Insurance Association—
Ethel E. Smoke
John Graves & Co.
Green and Jackson
Griggs Department Store

Hartwig Auto and Trailer Sales
H. H. Hayner
Clifford D. Hogenson
Ben Hunt Mfg. Co.
HUNTINGTON—CUMMINGS
THE ICE-BURG
Jackson Motor Company
JACQUELINE'S
KELTY'S AUTO PARTS
KTEL
M. E. Laidlaw
Lewis Photo
Lloyd's Insurance
LOUISIANA—PACIFIC
CORPORATION
M & R Drugs
Melcher-Ray Machinery Company
MIDTOWN MOTEL
MILLER STUDIO
MILLER SUPPLY, INC.
T. R. Millgard
W. L. Minnick
James B. Mitchell
MODERN CAFE
R. F. Monahan
Montgomery Ward
C. B. MOORE
MORRISON SUPPLY CO.

Mutual of Omaha Insurance Company
Myers Radio & TV
NIEMI, HOLLAND & SCOTT
CLEON E. NOBLE, MUTUAL
OF NEW YORK
O'Rourke's True Value Hardware
PACIFIC FINANCE
PACIFIC POWER & LIGHT
COMPANY
Dan Palmer
Pancake-Heisey, Inc.
THE PASTIME CAFE
PENDLETON MUSIC HOUSE INC.
Dr. A. S. Pearson
J. C. PENNEY COMPANY, INC.
PIONEER BOWL, INC.
Pioneer National Title Insurance Company
Pringles, Inc.
READY MIX SAND & GRAVEL, INC.
John M. Reese
George W. Roberts
ROGERS WALLA WALLA, INC.
ROYAL MOTOR INN
SAXON'S SEWING CENTER
Drs. R. M. & S. A. Schneller
SEATTLE—FIRST NATIONAL BANK
Shady Lawn Creamery
SHERWOOD & ROBERTS INC.

SMITH CHROME PLATING
Smitty's Pancake House
Dale Snider Realtors
Sporleders and the Main I Shop
Standard Printing, Inc.
Stewart's French Dry Cleaners
U. K. Swift Lumber Company
Tallman's
TAUSICK & KAUFFMAN, INC.
TERMINAL ICE & COLD
STORAGE CO.
Twin "W" Auto Supply
VALLEY MOTORS
Van Petten Lumber & Hardware Co. Inc.,
VEND-MUSIC SERVICES INC.
THE VILLAGER
VITART STUDIO
Wade's Thriftway
WALLA WALLA AUTOMOBILE
DEALERS ASSOCIATION
Walla Walla Canvas & Draper Co., Inc.
WALLA WALLA CLINIC
Walla Walla Farmers Co-op, Inc.
WALLA WALLA FEDERAL
SAVINGS & LOAN ASSOCIATION
WALLA WALLA GENERAL HOSPITAL
WALLA WALLA GRAIN
GROWERS, INC.
THE WALLA WALLA PRODUCE CO.
Walla Walla Production Credit Association
Walla Walla Valley Medical Service Corporation
D. E. Willoughby
Wilson's Upholstery-
Frank Baumgardner Owner
Wilton's Shoe Store
WOIBLET'S FLORIST & CRAFT
SUPPLIES CO.
WOMEN'S CLINIC OF
WALLA WALLA, INC.
WORLD WIDE TRAVEL SERVICE

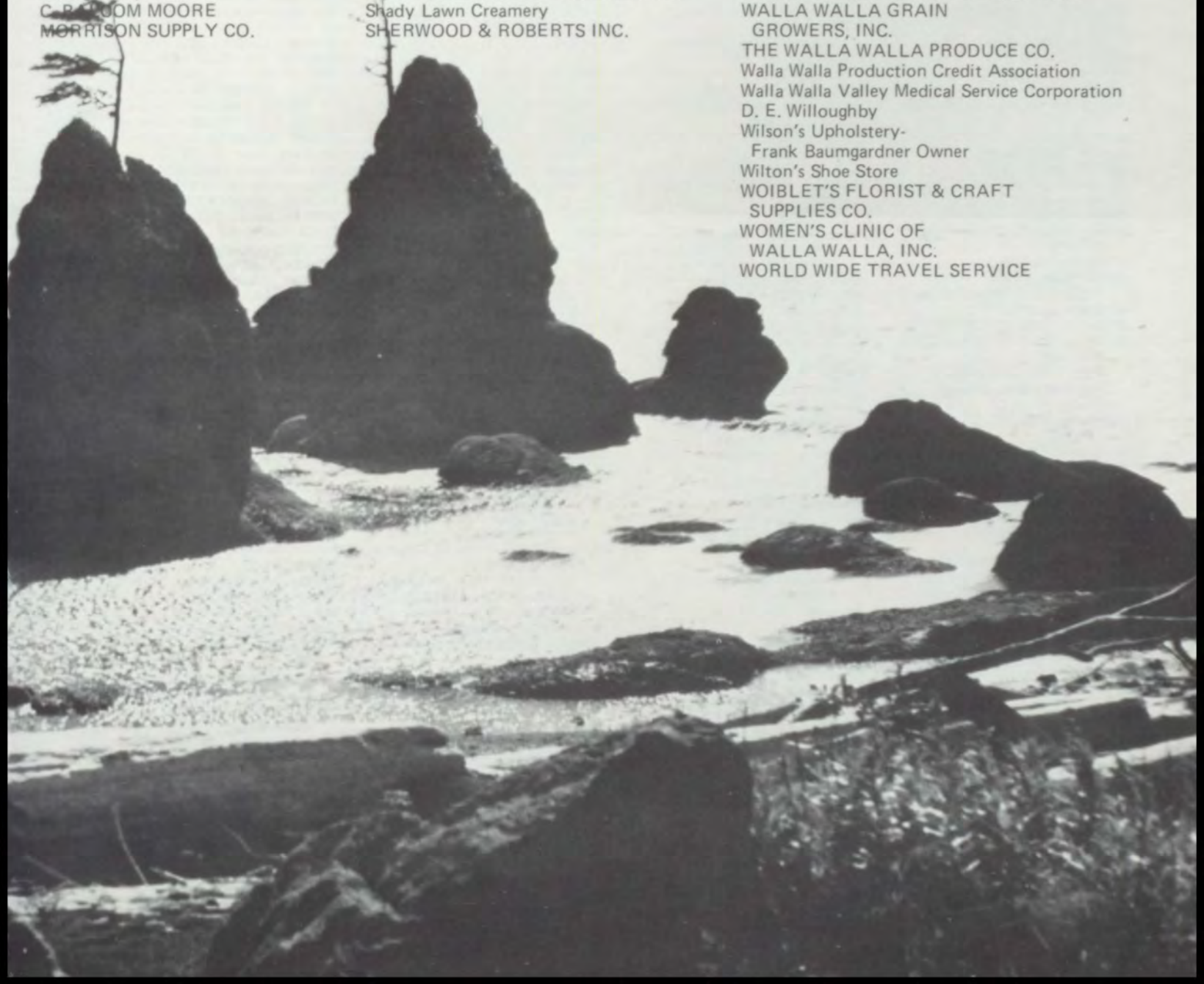

index

A

- Abajian, Scott 57,105,128, 157,163
 Abenroth, Lane 75
 Abraham, Jill 17,98,125,130, 132,137
 Band, Girls' League Cabinet Head, Class Officer, State Leadership Camp, Legislative Assembly Representative, Crest
 Abrams, Mrs. Mary 94
 Adamson, Laurie 71
 Adamson, Victor 55
 Equities Hi-Y
 Ader, Gayle 85
 Adkinson, Miss Joyce 88,162
 Aichele, Daniel 17
 Boys' Federation
 Aichele, Dorothy 71
 Aichele, Richard 57
 Aichele, Shelly 71,142
 Aitken, Martha 57,140,141,145, 151,175
 Akers, Steve 71
 Aldrich, Kelly 57,151,175
 Aldrich, Sean P. 17
 Alexander, Bruce 70
 Alexenko, Larry 57,98
 Allen, Cathy 17,131,137,140, 141,144
 Choir, Band, N.H.S.
 Allison, Mike 17,98
 Intramural Football Champions
 Alvarado, Juanita 71
 Anderson, Dani 57,131,149,169
 Anderson, Mark 17,135,137,138, 143,144
 Stage Band, Senior Band, National Honor Society
 Anderson, Nolan 55
 Anderson, Peggy 57,124,132, 145,149
 Anderson, Robbin 17
 Anderson, Mr. Weldon 88
 Ankney, Frances 57,96,126
 Ankeny, Mary 55,95
 Legislative Assembly Rep.
 Antes, Ida 57,98
 Anthony, Gina 17
 Anthony, John 18,126,164
 Legislative Assembly Rep., Boys' Federation, Annual
 Arland, Linda 85
 Argo, Steve 57,98
 Armijo, Joe 57
 Armstrong, Peggy 71
 Armstrong, Terri 71,139,147
 Arterburn, Steve 85
 Aronson, Lee Ann 55,95,164
 Distributive Education Club
 Arvidson, April 18,98,150
 Future Homemakers of America
 Teacher's Assistant
 Asbury, Jeff 71
 Atkinson, Jack 8,71,139
 Augustine, Mary 18,164
 Austin, Laurie 18,98,121,130, 132,144,149
 Rally President, Secretary
 Club Council, Ski Club, Crest
 Girls' League Treasurer
 Austin, Michael 71,158
 Austin, Robert 18
 Transfer-Mechanicsburg, Pennsylvania, Swim Team
 captain, Legislative Assembly, Cabinet Observer
 Avery, Jeff 57,135
 Avery, John 57
 Ayres, Lynn 71
 B
 Bachman, Jim 57,110,160
 Baden, Greg 71,157,163
 Baim, Mike 71
 Bailey, Janis 71
 Baird, Kay 71,126
 Baker, Becky 18,144,146
 National Honor Society
 Baker, David 55
 Transfer-Dufur, Oregon
 Baker, Mr. Jake 94
 Baker, Paul 57
 Ball, Larry 57,137,145
 Ballard, Connie 57,96,120,121, 131,132,163
 Ballard, Glenn 57
 Bamford, Cyndia 57
 Bancroft, Tanya 55
 Banks, Bonnie 18,98,142,150, 166
 Future Business Leaders of America-vice president, Future Homemakers of America, Library teacher assistant
 Banks, Wanda 57,103
 Bannister, Tim 71
 Barbour, Mr. Tom 88
 Barclay, Eddie 71
 Barker, Carlos 58
 Barker, Carol 58,98,120,121
 Barker, Gary 55,71
 Barker, Francine 71,120
 Barker, Michele 18,95,142,143, 144,147
 Tri Hi-Y-secretary, Tri Sigma, Legislative Assembly Rep., N.H.S., Orchestra
 Barnes, Linda 58,131
 Barnett, Craig 18,97
 Bartell, David 58
 Bartell, Richard 58
 Bartlett, Sue 71,132,149
 Bartlett, Tom 18
 Future Business Leaders of America
 Bateman, Joan 71,125
 Bates, Mike 18,117
 Wrestling-three years
 Bates, Sally 59,169
 Bauer, Benjamin 19,104,107, 138,137,156
 Football-manager, Senior Band, Stage Band
 Baumgardner, David 72
 Baumgardner, Karen 19
 Rally
 Baumann, Kip 72,155
 Baxter, Brady 55,152,171
 Beach, Eva 72
 Beagle, Mr. George 88,143
 Bear, Dondi 58,171,175
 Beard, Mrs. Dorothy 89
 Beatty, James 55
 Beaver, Cindy 58,96,146,157
 Becker, Cindy 72,125
 Beebe, Dan 72,105,117
 Beechinor, James 19,98
 Beechinor, Janis 58
 Beeson, Debbie 55,164
 Beito, Jennifer 58,140,141,145
 Bellinger, Gerald 72,173
 Bellinger, Don 19,144
 Band, Track, Intramurals, NHS
 Bellinger, James 70,97
 Bellmore, Debbie 72
 Belzer, Nancy 58,125,137
 Benedict, Darlene 72,147
 Benedict, Darrell 72
 Benfield, Bob 72,126,139
 Bennington, Sue 72,124,132, 149
 Benson, Cindy 59,132,131,149
 Benson, Cris 72,132,142
 Benzel, Bob 72,97
 Benzel, Gary 70
 Benzel, Sue 72
 Berg, Mr. David 89
 Bergevin, Brian 72,103,139
 Bergevin, Cristy 72,95,150
 Bergevin, Dave 58,163
 Bergevin, Mrs. Kathleen 89,150
 Berglin, Bruce 58
 Bergman, Steven 19,97
 Bernasconi, Claire 58,96
 Berry, Kathy 72
 Berry, Kevin 58
 Bieloh, Mr. Bill 89,114,115
 Bienvenu, Jeff 58,135,145,171
 Bickford, Sarena 72
 Bishop, Linda 19,95,130,132, 144,149
 Girls' Sports, Rally, Girls' League Cabinet Head, N.H.S., Legislative Assembly
 Bitter, Bob 85
 Black, Mrs. Janette 94
 Black, Kathy 59,96,98,125
 Blimbs, Jerome 70
 Blue, Ronay 72
 Blue, Joanne 58
 Boen, David 72,105
 Boldman, Betsy 19,164
 Bond, Craig 85
 Boone, David 8,19,98
 Intramural Football Champs, Varsity Baseball
 Boon, Donald Frank 19,126,171, 172
 ROTC Drill Team, Wrestling, Officers' Club, Annual Staff, Color Guard
 Boone, Kathy 58,137
 Borgers, Barbara 19,98,131, 141
 Homeroom president, Girls' League Representative
 Bork, Amy 72,142
 Bosarge, Harry 85
 Boschker, Mr. Wilbur 89
 Bosley, Mrs. Connie 89
 Bossini, Gina 72,142
 Bowers, Elaine 58
 Bowers, Mary 58,95,103,131,149
 Bowman, Mr. Bannie 89,107,157
 Boule, Dan 72
 Boyd, Steven 19
 Boyer, Diana 58
 Boyer, Harmony 19
 Boyer, Kary 72
 Bracken, Deborah 72
 Bracken, Judy 72,98,132
 Bradley, Bob 72
 Bradley, Jody 19
 Homecoming Project, Girls' League
 Bradley, Kathy 58,98
 Bradford, Garland 58
 Bradshaw, Dawn 58
 Bradshaw, Dennis 58
 Bradshaw, Jeannie 72
 Brammer, Lynn 12,13,20,95, 130,149
 Cheerleader, Girls' League Cabinet, Rally, Legislative Assembly Representative, Girls' League Rep.
 Brammer, Patrice 72
 Brannan, Clarence 58,104,106, 117,125
 Brashear, Gregory 58
 Brashear, Ken 55,97,164
 Breit, Fred 72,115,172
 Breman, Ruth 20,96
 Teacher Assistant
 Brewer, Linda 58,132
 Brewer, Robert 55
 Brickner, John 20,128
 Drill Team, Color Guard
 Briggs, Janet 58,95,131,149
 Briones, Jesse 58,110,135
 Briones, Joe 72,157
 Brock, Lesley 55
 Brotherton, Mary 94
 Brother, Cecily 58,95
 Broman, Vincent 20,137,141, 143,144,157,161
 Senior Band, Chess Club-president, Orchestra, NHS, Future Teachers of America-vice president
 Brooks, Diana 8,58,137,140, 141
 Brousseau, David 70
 Brown, Christine 72
 Brown, Dawn 58,72,132
 Brown, Don 58
 Brown, Frank 20,98,164
 Band, Homeroom Rep., ROTC Officer, FD Hi-Y, Shop Assistant
 Brown, Mrs. Helen 88
 Brown, James 72,173
 Brown, Jill 72
 Brown, Larry 59,97
 Brown, Mike 58
 Brown, Paula 72
 Brown, Penny 73,150
 Brown, Sharon 20,98,120,121, 144
 Girls' After-school Sports, Ski Club, Homeroom Officer, National Honor Society, Teacher's Assistant
 Brown, Susan 20,98,120,121, 144
 Teacher's Assistant, Ski Club, National Honor Society, Girls' After-school Sports
 Bruce, Richard 70
 Brummett, William 55,97,98
 Brunton, Randy 58
 Brunton, Richard 20,97,161, 171
 Motorcycle Club, Chess Club, ROTC Officers' Club

Bryant, Debbie 73
 Buckland, Debra 20
 Rally
 Buckland, Virginia 73,120,132
 Buckley, Marianne 58
 Bucknum, Mrs. Beth 89
 Budau, Ronnie 73
 Budau, Vickie 58
 Buerstatte, Barbara 21
 Buettnar, Bobbie 58
 Bull, Wanda 73,147
 Burley, Cindi 73,117
 Buley, Gorden 21,98,164
 Equites Hi-Y
 Bundy, Mary 59,146,166
 Bumcrot, Newton 21
 Burgess, Caitlin 70,98
 Burgess, Mrs. Eleanor 89
 Burnap, Roberta 73
 Burrows, Anne 70,97
 Burt, Jim 73,107,115
 Burt, Nancy 21,97,98
 Burt, Mr. Timothy 88,105,116
 Buttice, Cheryl 59
 Busch, Jannette 21,98
 Homeroom Project, Teacher
 Assistant
 Bushnell, Ray 73,168,171
 Buttice, Judy 73,98
 Byerley, Russell 16,59,135

C

Cahoon, Debra 73,143
 Cahoon, Donelda 21,126,132,
 142,147,151,175
 Royal Blue Co-editor, Gamma
 Sigma Chi, Theater Arts
 Cain, Connie 59,175
 Cain, Kay 73,120,147
 Camarillo, Belia 21
 Camarillo, Dan 73
 Camarillo, Rick 73
 Cameron, Linda 59,98
 Campanelli, Nicholas 21,137,
 164
 Senior Band, Distributive
 Education Club-president
 Campanelli, Mr. Richard 87
 Campbell, Kathy 73,139
 Campbell, Mary 21,96,144,147,
 150,157,160
 Future Teachers of America-
 historian, Future Home-
 makers of America, Tri-Hi-Y,
 National Honor Society
 Cantrell, Mark 59
 Cantu, Angie 70
 Carpenter, Don 59
 Carey, Jackie 73,103
 Carey, Julie 59,131,143,145,
 149,169
 Carle, Karen 21,130,131,132,
 149
 Girls' League Cabinet Head,
 Girls' League Homeroom Rep.,
 Rally, Girls' Homeroom
 Sports
 Carlisle, Cindy 59,97,124,140,
 141,145
 Carlsson, Joanne 21,131,144,
 169,171
 Sponsors, National Honor
 Society, Girls' League Rep.,
 Tennis Team, Drill Team

Carney, Lori 73,149
 Carter, Tom 59,137,139,145,146
 Casey, Matt 59,157
 Casey, Mrs. Paralee 89
 Castillo, Cande 85
 Castillo, Santana 70
 Cerutti, Mike 55,97
 Chadek, Patricia 21,98
 Homeroom Project
 Chadek, Rose 73,96,142,174
 Chamberlain, Elva 22
 Girls' League Cabinet, Rally
 Chamberlain, Janet 59,98,149
 Chamberlain, Lester 59
 Chanaratsopon, Vichitra 22,
 56,132,166
 Chapman, Fred 73
 Chard, Debbie 73,121
 Chard, Ralph 73
 Charlo, David 8,73
 Charlo, Mike 73,98
 Charters, Mike 85
 Chase, Joan 59,132,142
 Chase, Sheryl 84
 Chavez, Lindsey 55,164,165
 Chenoweth, Joe 85
 Chesterman, Greg 73,117
 Chesterman, Linda 22,164
 Distributive Education Club,
 Girls' League
 Transfer: Montana, Pep Club
 Christiano, Brett 59,171,172
 Christensen, Craig 59,152
 Christensen, Linda 73,132,142
 Clay, Mrs. Eva 89
 Clay, Brenda 73,152
 Clark, Mr. Charles 88,152
 Clark, Cheryl 23,132,141,144,
 147
 Choir, Tri-Hi-Y-Chaplain,
 National Honor Society
 Clark, Cole 73
 Clark, Mrs. Dolores 88
 Clark, Harold 59,137,141,143,
 145
 Clark, Mr. Richard 89,141
 Clark, Tim 23,97
 Clark, Tom 59,96
 Clausen, Joyce 59
 Clayton, Chon 73,139
 Clayton, Rhonda 70
 Clem, Alyson 73,142,149
 Clem, Eric 23,137,143,163
 Ski Club
 Clements, Gary 73
 Clendaniel, Edward 22,128,144,
 146
 Journal-Editor, Quill and
 Scroll, Tennis, National
 Honor Society
 Clifton, Debby 73,96,150
 Clink, Pam 73
 Clute, Dennis 59
 Cochran, Marjorie 73,124,125,
 138,147
 Cochran, Vance 73,168,171
 Cochran, Virginia 59,147
 Cochrane, Dale S. 55
 Cockman, Linny 70,142
 Cockman, Terry 73,126
 Coe, Alicia 73
 Coffin, Rebecca 22,164
 Distributive Education Club
 Cohoon, Sylvia 55
 Coil, Kenneth 22,156

FD Hi-Y

Coke, Steve 85
 Cole, Lora Lee 73,132,142,174
 Cole, Wanelle 59,95
 Coleman, Bob 73
 Coleman, Mike 23,28,98
 Coleman, Phillip 73
 Coleman, Tim 73
 Collett, Vicki 59
 Colley, Larry 59
 Colombo, Carol 73,149
 Colombo, Russell 59,73,97
 Combs, Ray 73,98
 Conaway, Norm 59,104,106,
 157
 Cook, Mike 59,97
 Cook, Mr. Richard 86
 Corfield, Mr. Tim 89
 Corn, Doran 59
 Corn, Mike 59
 Corn, Patrick 23,174
 ROTC Officers' Club
 Cornelison, Mr. Purdy 75
 Cornelius, Elroy 23
 Cornell, Martha 22,96,132
 Coronado, Anita 22,98,130,149
 Girls' League Cabinet Asst.,
 Rally, Girls' League Rep.
 Coronado, Joe 59,135
 Coronado, Rick 59,97
 Cortinas, Hilde
 Cortinas, Mickey 22,96,132,
 147,150
 Future Homemakers of America,
 Girls' League, Gamma Sigma
 Chi
 Cotter, Debra 73
 Cotter, Sandra 73,128
 Cowden, Vickie 85
 Cox, Jim 73,81,105,115,139
 Cox, Mike 73,156
 Cox, Patty 59,96
 Cox, Shane 23,96
 Coyle, Mrs. Zelma 87
 Creel, Garland 55
 Cripe, Anne 23,97,98,144
 Future Teachers of America,
 Future Homemakers of
 America-secretary, National
 Honor Society
 Crislip, Linda 73,139,140,
 141
 Crislip, James 23,97,137,138,
 140,141,143
 Band-Drum Major, Choir-pres.
 Stage Band, Mixed Ensemble,
 National Honor Society
 Criss, Debbie 59
 Croft, Jara Dee 73,131,142
 Cross, Glenn 23,95,140,141,
 156
 FD Hi-Y, Choir, Band
 Crouch, Greg 74,173
 Crudup, Juanita 74,125
 Crudup, Steven 14,24,98,102,
 104,106,112,115,156
 ASB-vice president, FD Hi-Y,
 Football, Basketball,
 Homecoming King
 Crumpacker, Scott 59,135,137,
 155
 Crumpacker, Mr. Wilbur 94
 Cunningham, Julie 74,142
 Curcio, Gerard 59,98
 Curcio, Richard 74

D

Dahl, Becky 59,97,98,137,145
 Dammarell, Diane 12,13,59,95
 Dammarell, Mike 24
 Damon, Denise 14,169
 Sponsors
 Daniel, Craig 85,142,152,154,171
 Daniel, Gary 60
 Daniel, Howard 55
 Daniels, Susan 24,144,147,160
 Tri-Sigma-vice president,
 Tri-Hi-Y-treasurer, Rally,
 National Honor Society
 Darrah, John 74,163
 Daschofsky, Kim 60,173
 Daudt, Larry 74,105,115,173
 Daudt, Randy 55,97
 Daudt, Rick 74,105,115,135,173
 Daudt, Terri 60,132,142,149,169
 Daudt, Zana 24,28,144
 Tri-Hi-Y, Gamma Sigma Chi,
 Future Teachers of America,
 Latin Honor Society, National
 Honor Society
 Daugherty, Linda 85
 Davenport, Kevin 24,141
 Davidson, Dave 74,171
 Davies, Carolyn 74
 Davis, Carolly 74
 Davis, Liz 24,95
 Legislative Assembly Rep.,
 Rally
 Davis, Marcy 25,98
 Davis, Roger 25
 Davison, James 85
 Davison, Julie 25,164
 Distributive Education Club,
 Ski Club
 Dawald, Kye 74,81,115,139
 Dawson, Katheryn 60
 Dean, Margaret 60
 DeBeaumont, Mrs. Betty 94
 Deccio, Darrell 25,97,98,168,171
 ROTC Officers' Club, Tri
 Sigma
 Deccio, Debbie 74
 Decker, Mrs. Margaret 88
 DeFreece, Donna 25,164,169,171
 Sponsors, Drill Team,
 Officers' Club, Distributive
 Education Club
 Degrandmont, Keith 74,104,106,139,143
 DeLaRosa, John 60,114,168,173
 Delay, Jerry 74,171
 DeLeon, Juanita 74
 Demianew, Mark 25,98,134
 Boys' Federation-vice pres.,
 Varsity baseball
 DeMoss, Kevin 60,171,173
 Dennis, James 25,96,166,171
 ROTC
 Dennis, Mr. Johnnie 88,160
 Dennis, Kevin 15,25,56,141,144
 ASB-president, National
 Honor Society, Choir, Class
 Officer, National Merit
 Finalist

Dennis, Maureen 74,124,132,142,160
 Dennis, Yolanda 60,98
 Dethman, Cynthia 74
 DeVoir, Lorraine 25,95,164
 Diamond, Richard 70,141
 Dickson, Dan 60
 Dimmick, Susan 74,126
 Dockter, James 70
 Dodson, Rich 70
 Doepker, Joe 74,97
 Doocy, Mr. James 94
 Doody, Fred 25,45
 Dotson, Melody 74
 Douglas, Diana 60
 Dove, Ann 74
 Dowell, Kathy 60
 Downing, Donna 60,128,145,158
 Drew, Mrs. Judy 94
 Drew, Mr. Lewis 87,104,107
 Drumheller, Lisa 60,125,137,143,145,149
 Duff, Denise 25,164,165
 Future Business Leaders of
 America-Historian
 Duffy, Mike 74,105,139,173
 Dugger, Christy 60
 Dukart, Becky 60,96
 Dummler, Mrs. Lorraine 88
 Duncan, Denise 25,141
 Duncan, Judy A. 70
 Duncan, Judy K. 74
 Dysart, Gary 74,142

E

Eadon, Don Ray 60
 Eagon, Tom 60
 East, Cheryl 85
 Ebbing, Tom 12,13,15,60,95,103,124
 Eckel, Kay 60
 Edwards, Debbie 74
 Edwards, Rick 26,98,168,171
 ROTC Officers' Club,
 ROTC, Track
 Eggers, Sonny 74,115
 Eggers, Mary 60,96,131
 Eggers, Randy 26
 Eggers, Rita 74,76
 Eichhorn, Julie 60
 Eisele, Debby 74,142
 Elder, Mr. Don 94
 Elder, Janice 60,137,138
 Ellis, Norma 70
 Elliott, Pamela 60,132,137,147
 Ellison, Richard 74
 Eils, Arthur 60
 Emmerson, Bertha 26,98
 Emigh, Jane 74,120,121
 Emigh, James 26,74,135,144,160,168
 Tri Sigma, ROTC Officers'
 Club, Chess Club, National
 Honor Society, Boys' Fed.
 Representative
 Emmil, Terry 85
 Eng, Gary 60,156
 Entze, Kevin 26,96,104,106,115,117,156,171
 Football, Wrestling, Track,
 FD Hi-Y-officer, ROTC-off.
 Erdman, Cheryl 60,142
 Erdman, Kathleen 26,98,164
 Distributive Education Club

Esary, Mark 74,104,107,117,139,141,142
 Eubanks, Elizabeth 15,26,96,124,125,132,144
 Interhigh-commissioner,
 National Honor Society, Crest
 Eubanks, Kathryn 60,130,145
 Eubanks, Meg 15,26,95,124,130,132
 Girls' League-president,
 ASB Cabinet, Wa-Hi Speech
 Contest Winner, Governor's
 Youth Traffic Safety Council,
 Crest
 Eubanks, Vicki 74,142

F

FaGalde, Robert 27,164
 Intramural Football
 Fagg, Jeff 60,135,155
 Fairley, Leonard 60,113,115
 Falkner, John 27,156
 Equites Hi-Y, Ski Club
 Falkner, Mark 27,135,156,163
 Equites Hi-Y-Sgt. at Arms,
 Varsity Football, Boys' Fed.
 Representative, National
 Merit Semi-finalist
 Faris, Teena 74,152
 Farlin, Larry 74
 Farlin, James 27,98,164
 Farmer, Danny 27,95,151,164,175
 Distributive Education Club-
 historian, Theatre Arts
 Farmer, Joe 74
 Farmer, Larry 171
 Farrell, Mike 60
 Farrens, David 74,139
 Farris, Jill 12,13,15,27,102,103,124,96,132,125,143,144
 Yell Queen, A.S.B. Cabinet,
 National Honor Society,
 Orchestra, Tutor
 Fazzari, Ed 75
 Fengler, Chris 60,149
 Fengler, Janet 75
 Fengler, Jeanne 27,96,138,144
 Flagswinger, Rally, National
 Honor Society, Legislative
 Assembly Representative
 Fenno, Nick 60
 Fenno, Pam 75,147
 Ferguson, Megan 60,145
 Ferguson, Mike 60,137
 Ferrel, Christine 75
 Fieldler, Dean 75,142,163
 Fields, Marjorie 27,96,131,132,144,164
 Girls' League Representative
 Crest, Distributive Ed Club,
 National Honor Society, ASB
 Justice Officer
 Figgins, Tim 60,97
 Filan, Brenda 27,96
 Homeroom Project, Teacher's
 Assistant, Tutor at Sequin
 Filan, Cindy 61,142
 Filan, Donnette 27,98
 Typist for Republican
 headquarters office for
 typing class
 Filan, Ernie 61,105,115
 Filan, Wanda 27,95,164

Distributive Education Club
 Finch, Greg 27
 Ski Club, Canned Food
 Collection, Top Homeroom
 Project
 Fine, Debbie 96,98,28,120,121,
 131,144
 After-school Sports, Girls'
 League Representative, P.E.
 Assistant, National Honor
 Society, Teacher's Assist.
 Fink, Cynthia 75
 Finseth, Sandra 70,154
 Finstad, Anthony 75
 Fix, Kathy 75,139,142,143
 Flanagan, Michael 29
 Flanagan, Terry 75,171
 Fleenor, Kay 61,95,132,145,
 149
 Fleenor, Sally 61
 Fleenor, Steve 75,142,171
 Fleenor, Susan 28,98,164
 Distributive Education
 Club, Teacher's Assistant
 Fleming, Kelly 70
 Fletcher, Mr. Felix 89
 Fletcher, Scotty 75
 Floyd, Tamlee 75,139,142
 Foley, Gene 28,135
 J.V. Track, Cross Country,
 Boys' Federation Rep.,
 Transfer: Jewell, Oregon-
 Annual Staff, Class treas.
 Follett, Deborah 17,28,96,98,
 102
 Rally, Homecoming Princess,
 P.E. Assistant, Sponsors-
 Sgt., Counselling Assist.
 Follett, Robert 75,157,163
 Forcier, Roxy 75
 Ford, Heather 75,131,132,174
 Ford, Karen 61,139
 Forney, Kathy 28,96
 Forney, Loren 75,139,168,171
 Foster, Ron 28
 Foust, Tom 61
 Fouts, Marc 75,171,172
 Fouts, Shauna 15,29,95,124,
 144
 ASB Cabinet Member, Ski Club
 Fox, Mr. Bob 114,115
 France, Janet 75
 Franco, Bonnie 75
 Franco, Mario 28,125,142
 Legislative Assembly Rep.
 Frank, Gordon 61,156,169,171
 Frank, Steve 61,110,124,156
 Franklin, Bob 75
 Franklin, Gary 61
 Franklin, Kris 75,132
 Franklin, Mark 61,98,117,118,
 171,173
 Frazier, Bill 28,124,125,152,
 157
 Future Farmers of America-
 vice president and pres.,
 Varsity Football, Key Club,
 Boys' Federation Rep.,
 Yakima Student Exchange
 Fredericksen, Carl 61
 Freeburg, Debbie 12,13,61,95,
 145
 Freeburg, Eric 75,173
 Freeburg, Mari 16,28,102,132,
 138,164

Senior Class-treasurer, DE
 Snow Bunny, Flagswinger,
 Homecoming Queen
 Freepons, Rebecca 61,147
 Freise, Ellen 70,98,131,132,
 142
 French, Clint 61,117
 French, Mark 28,137,144
 Band, Basketball, Stage
 Band
 Freouf, Kandy 75
 Friedrichsen, Doreen 61,125,
 147,169
 Friesen, Susan 75
 Frisvold, Robin 61,96,97,16,
 137
 Froese, Walter 75
 Frovarp, Debbie 70,142
 Fry, Glenn 55
 Fry, Mathew 70
 Fulgham, John 57,61,141
 Fullen, Alfred 61
 Fullen, Bill 61,135,152,171
 Fullen, Mark 61,173
 Fullerton, Donna 61

G

Gabel, Tim 29,124,171,172
 ROTC Rifle Team
 Gage, Mrs. Joy 89,166
 Gaines, Cathy 29,95,130
 Girls' League Cabinet Asst.
 Gall, Gary 61
 Gallo, Patricia 29,132,144,169,
 171
 National Honor Society, Crest
 Junior Class-secretary,
 Sponsors-Lt., Mock Democratic
 Convention-committee chair.
 Ganz, Kathy 29,61,98,126
 Garcia, Mike 61
 Garcia, Rick 75
 Garcia, Ruben 61
 Gardner, Scott 61
 Garland, Gail 29,125,121,130,
 131,132,149
 Girls' Volleyball, Tri-State
 historian, Rally, Girls' League
 Cabinet Head, Girl of the
 Month
 Garland, Mrs. Mona 87
 Garrard, George 55
 Garrett, Cathy 61,137,145,146,
 169
 Garza, Alfonso 75
 Garza, Santiago 75
 Gascon, James 75
 Gauch, Mike 75
 Gehr, Mrs. Betty 87
 Gehr, Joseph 29,157,135
 Key Club, Junior Class-
 vice president, Boys' Fed.
 Representative, Legislative
 Assembly Representative
 Gehrett, Jon 29,104,107,135,
 137,156
 Varsity Football, Equites
 Hi-Y, Senior Band
 Gehrke, Martin 61,169,171
 Gehring, Melanie 75
 Geidl, Mrs. Mary Jo 89
 Geide, Mr. Oscar 45,90,154
 Gerking, Kevin 61,105
 Gerking, Kristy 75

Gessel, Denise 61,96,145,169
 Gibson, Janice 55
 Gies, David 75,142
 Gies, Robert 61
 Gilbert, Kevin 29,137
 Senior Band, Motorcycle Club
 Gilbertson, Carol 61,98,132
 Gilbertson, Patricia 61,98
 Gilkison, Cindy 30
 Gillispie, Rodney 55
 Gilliland, Dennis 70,137
 Giltner, Tina 61,95
 Givens, Inez 75
 Givens, Mike 61
 Gladden, Wilda 55
 Glasgow, Arlene 30,95,164
 Glasgow, Mr. LaVerne 90
 Gaspell, Gerry 75,168,173
 Glaspey, Terry 75
 Gleason, David 75
 Glen, Mike 61,117,135,137,156,
 162
 Glenn, Ronald 62
 Glerum, Judy 75,182,120
 Go, Ousyu 56,98,55
 Key Club
 Goble, Loralee 75,166
 Goetsch, Kenneth 32,55,144,156
 FD Hi-Y, Men's Chorus, Swim
 Team, National Honor Society
 Goin, Gary 62,104,107,115,117,
 137,138,145,156
 Goldberg, Kim 75
 Golden, Kathy 62,121
 Golden, Mary 30,130,132,144,
 149,157
 Crest, Girls' League Cabinet
 Future Teachers of America
 Rally, National Honor Society
 Golden, Tim 62,105,117,124
 Gonzales, Fortino 75
 Gonzales, Gilbert 62,103,125,
 157
 Goodwin, Gary 30,155
 Gose, Mary 75,131,132,143,149
 Gossett, Mr. Gene 94
 Gouge, Jerry 75
 Gradwohl, Keith 62,104,107,
 114,115
 Graham, Bill 62,168,172
 Graham, Brad 76
 Graham, Earnest 30,125,169
 Color Guard Commander,
 Legislative Assembly
 Graham, Richard 62
 Grandstaff, Mark 62
 Grassi, Colleen 76,124,125,
 131,132,147,166
 Gray, Miss Ruth 90,126
 Graybeal, Jerry 57,62,98,104,
 107,114,115,135,157
 Greenville, David 62,105,117,
 151,171
 Greenwood, Richard 62
 Gregerson, Georgie 62,95
 Gregg, Leslee 62
 Gressman, Joan 62,132,152
 Griff, Jan 30,164
 Girls' League Cabinet Asst.
 Devilettes
 Griffiths, Brad 62,98,135,156
 Grimes, Burton 85,142,168,171
 Grismold, Matt 76,105,146,156
 Groom, Carol 62
 Grote, Ben 62

Gross, Randy 62,137
 Gross, Richard 30,137,144,156
 Band, Legislative Assembly,
 FD Hi-Y, Cross Country,
 National Honor Society
 Grudziński, Kevin 76,173
 Guglielmelli, Joseph 76,155
 Gumm, Monti 76,124,166
 Gusman, Tony 55,135
 Homeroom-president

H

Haas, Marjie 62,98,149
 Haberstock, Mr. Joe 94
 Hadley, Thresa 76
 Haft, Maryann 62,145
 Hagedorn, Debbie 62,150
 Hagedorn, George 76,170,173
 Hagedorn, Georgianna 30,96,97,
 120,121,132,144,169,171
 Sponsors-Lt. Col., N.H.S.,
 ROTC Officers Club-vice
 president, Girls' Sports
 Hagedorn, Patricia 75
 Hagemester, Loren 30,124,135,
 137,138,140,141,156
 Senior Band, Stage Band,
 FD Hi-Y, Track, Choir
 Hahn, Stephen 30
 Hahn, Tim 62
 Hall, Billie 62,96,124,132,
 145,169
 Hall, Scott 62
 Hallmark, Robert 70,124,145,
 151
 Halter, Dennis 31
 Halter, Duane 4,76,171
 Hamada, Alan 31
 Hamada, Frank 62,155
 Hamilton, Doneta 62,121
 Hamilton, Kathy 31,95
 Sponsors, Devilettes
 Hamilton, Walt 76
 Hamilton, William 62,97,135
 Hamm, Mr. Ed 91
 Hamm, Shelley 31
 Hammett, Brenda 67
 Hamper, Dean 85
 Hanbey, Glenn 62,117,118,171,
 172
 Hanek, Stan 30,164
 Distributive Education Club,
 Boys' Federation, National
 Honor Society
 Hankla, Tana 31,96,164
 Hansen, David 62
 Hansens, Helen 76
 Hanson, Dale Ann 62,95
 Hanson, Mr. Franklin B. 86
 Hanson, Howard 55
 Hardin, Sandy 76
 Hardin, Tony 85,173
 Hardin, Valerie 31,164
 Girls' League Representative
 Legislative Assembly
 Harding, Tim 62
 Harding, Tom 62,116,117
 Harkins, Mr. Dale 94
 Harlan, Kris 76
 Harmon, Don 70,97,141
 Harmon, Janis 31,125,140,141,
 144
 National Honor Society, Leg.
 Assembly Rep., Choir

Harmon, Scott 76
 Harrigan, Craig 76
 Harrington, Ann Marie 76,124,147
 Harris, Debra 55
 Harris, Lynne 62,141,145,166
 Harris, Sharon 62,152
 Harris, Wesley 31,141
 Choir
 Harstad, Eric 62
 Harter, Pat 62,104,106,124,135,157,163
 Hartgrove, Joan 76,174
 Hartl, Toby 76
 Hartley, Jill 62,154
 Hartley, Lynn 76,132
 Hartley, Mrs. Marlene 94
 Hartlieb, Ronnie 62
 Hartwell, Walter 30,98,45,104,106
 Football
 Hartwig, Paul 31,141,144,161
 Golf, Chess Club, National Honor Society
 Hartzheim, Dan 31,97
 Harvey, Mark 55
 Harvey, Robert 62,97
 Hastings, Paul 31,97,98
 Hastings, Tom 62,97
 Hatstrup, Rick 76,142,171
 Haugen, Karl 70
 Haugen, Peter 62
 Haugen, Pat 62,97
 Haun, Connie 62,145,147
 Haun, Denise 76,139,147
 Haun, Michelle 31,98,130,132,147
 Gamma Sigma Chi-president, Crest, Girls' League Cabinet Head, Teacher Assistant, Girls' League Representative
 Hawes, Kathy 16,62,125
 Hawkins, Burl 62,168,171
 Haymond, Frankie 76
 Heckathorn, Gail 62
 Hedine, Kristian 62,124,135,137,138,143,145,156
 Heimbigner, Mr. Jacob 94
 Heimbigner, Jeff 31,97,125,128,144,146,168,170,171
 ROTC-c/Colonel, Officers' Club-president, N.H.S., Leg. Assembly-parliamentarian, Who's Who-American High School Students
 Heins, Ken 16,62,161
 Heins, Robert 31,144,161
 Debate, Rifle Team, National Honor Society, Better Assemblies Committee
 Heitkemper, Ann 76
 Helbach, Charlie 62
 Hellberg, Daniel 31,98
 Hellberg, Margaret 76
 Hender, Kathryn 62
 Hender, Ron 76,142
 Henderson, Ramon 62
 Henderson, Ron 55
 Hendricksen, Trudi 76,174
 Hendrickson, Sandy 62
 Hendrickson, Wanda 62
 Henry, Dane 55,117
 Henry, Janice 62,96
 Henry, Wayne 76,171
 Hermsen, Randy 55,98
 Hernandez, Concepcion 85
 Hernandez, Guadalupe 62,169
 Hernandez, Lupe 32,62
 Sponsors
 Hernandez, Tony 32,95,110
 Hernandez, Virginia 76,142
 Herres, Janet 70
 Herrin, Teresa 55,161
 Hettenhouser, Glen 62
 Hiatt, Carol 76
 Hiatt, Cindi 76,166
 Hiatt, Tom 32,96,157
 Key Club, Boys' Federation Representative, Football, Basketball, Track
 Hickman, Carla 62,95
 Hickman, Dave 77,138
 Hickman, James 32,125,137,143,144
 Band, Stage Band, Debate Team, National Honor Society
 Hiebert, Keith 55
 Hill, Jeff 62,125,156
 Hill, Karyl 77
 Hill, Kay 77
 Hill, Marie 62,98
 Hillyard, Laurie 32,51,95
 Community College Theater
 Hodge, Lindy 77
 Hodgins, Tina 59,62
 Hoekstra, Dawn 32
 Hoekstra, Rick 32,62,141
 Hoffecker, Dana 62
 Hoffman, Nancy 32,164
 Hogan, Kathy 33,37
 Concert Band
 Hoggan, Jana 16,63,120
 Hoel, Joe 85
 Holmes, Mike 77
 Holmes, Sarah 70
 Holway, Les 77,168,171
 Holway, Mike 63,97,135,137
 Homan, Sally 63,131,132
 Honeycutt, Jeff 70,124,125,141,172
 Hoover, Richard 77,142
 Hoppen, Dwight 77,173
 Horton, Heidy 17,33,95,138,149,157
 Flaggswinger
 House, Libby 33,130,138,144,149,166
 Future Business Leaders of America-vice pres., Rally, Flaggswinger, Ski Club, National Honor Society
 House, Drucilla 63,96
 Howland, Susan 77
 Hubbard, Connie 77,96
 Hubbard, William 33,128
 Journal Staff
 Hubbs, Cheryl 33,98,164
 Distributive Education Club
 Hudson, Debbi 70
 Hufford, Tracy 33,137
 Senior Band
 Hughes, Janet 77
 Huie, Linda 63,137,145
 Hull, David 33,97,16,156
 Latin Honor Society
 Equites Hi-Y
 Hull, Evan 77,115,125,135,139,141,142,161
 Hullett, Jim 33
 Hullett, Larry 70
 Hulser, Jim 8,77,139
 Humphrey, Bob 33,144,156
 Equites-president, Latin National Honor Society, Leg. Assembly Representative, National Honor Society
 Hunt, Brad 63,141,143,175
 Hunstad, Steve 70
 Hunt, Bruce 15,63,124,125,128,145,146
 Hunt, Christopher 63,137,143
 Huntington, Mr. Ron 90,110
 Huntley, Gary 63
 Hunziker, Steve 77
 Hunziker, Theo 33
 Hussey, Calvin 63
 Hussey, Lynn 63,174
 Hutchins, Lori 77,137
 Hutchinson, Dawn 33,144,146
 National Honor Society, Band, Ski Club
 Hybskman, Mark 77,117

 I
 Ingersol, Kirsten 70
 Isley, Russell 63

 J
 Jackson, Cherie 63,124,125,132,149
 Jackson, Mari 8,77,132
 Jackson, Michelle 63,96,98
 Jackson, Venetta 33,166
 Future Business Leaders of America-secretary
 Jackson, Mr. Warren 94
 Jacky, Diane 57,63,138,169
 Jacky, Mark 34,98,164
 Varsity Golf, Basketball, Leg. Assembly Rep., Boys' Federation Representative, Distributive Education Club
 Jacobs, David 77
 Jacobsen, Heidi 3,77,141
 Jacobsen, Wanda 98,121,147
 Jacobson, Dean 63,97
 Jaggar, Debbie 63,132
 Jaggar, Joy 63,98
 Jaggar, Sue 63
 James, Cindy 77,132,139
 Jamison, Randy 77,155
 Jamison, Tom 63
 Jansen, Kathy 34,144,169
 Sponsors, National Honor Society, Sponsors Drill Team
 Future Homemakers of America
 Jantz, Jerry 55,168,171,172
 Jaquish, Lawrence 63,158
 Jarvis, Jerry 63
 Jefferis, Joan 34,95,164
 Distributive Education Club, Senior Band, Tri Hi-Y
 Jennings, Candi Worden 34,125,164
 Distributive Education Club-president, Theater Arts, Homeroom Representative
 Jensen, James 77
 Jensen, John 77,168,171
 Jensen, Mark 77,171
 Jensen, Patrick 63
 Jessee, Jay 63,107,116,171
 Jessen, George 85

- Jessen, Cassandra 77
 Jessen, Rodney 85
 Jilg, Ronald 34,97
 Joens, Gerald 55,143,175
 John, Kelly 35,98,130,132
 Crest, Rally, Girls' League
 Cabinet, Legislative
 Assembly Representative,
 Girls' League Representative
 John, Mary 63,124,125,137,145
 Johnson, Dan 77,98,105,115,
 125,172
 Johnson, Daniel 35,98,104,106,
 116,117,142
 Legislative Assembly, Choir,
 Wrestling, Football,
 Baseball
 Johnson, Dennis 63
 Johnson, Florence
 Johnson, Jill 55,97
 Johnson, LaRae 35,102,103,117,
 119,132,149
 Wrestling-Head Cheerleader,
 Crest-vice president, Rally
 Johnson, Larry 77,105,142,171
 Johnson, Leo 77,142
 Johnson, Mark 77,171
 Johnson, Mike 16,35,102,104,
 106,125,157
 Senior Class-president, Key
 Club-officer, Homecoming
 Royalty, Football,
 Basketball
 Johnson, Monica 63
 Johnson, Nancy 70,98
 Johnson, Ray
 Johnson, Richard 85
 Johnson, Ruth 63,96
 Johnson, Sari 34,95
 Johnson, Steve 34,95,104,106,
 124,141,156
 Boys' Fed Representative,
 Varsity Football, FD Hi-Y-
 vice president, Basketball,
 Choir
 Johnson, Ted 63,106
 Johnson, Tony 77
 Jones, Cathy 77,131,149
 Jones, Conny 55
 Jones, Crystal 63,132
 Jones, Jennie 34,164
 Jones, Jennifer 63,97,131,142,
 145,165,174,175
 Jones, Karen 77
 Jones, Kelly 77
 Jones, Kevin 63
 Jones, Mrs. Marianna 90,174
 Jones, Mrs. Martina 94
 Jones, Mary K. Bushnell 34,
 96,132
 Legislative Assembly Rep.,
 Homeroom-vice president,
 Better Assemblies Committee
 Jones, Melody 77
 Jones, Mike 63,117,168,171
 Jones, Robert D. 35,126
 Jones, Robert E. 35,104,106,
 117,144,171
 Wrestling, Football, ROTC
 Drill Team, National Honor
 Society
 Jones, Russell 77,173
 Jonish, Eleanor 63,137,143,145
 Jordan, Karen 35
 Jordan, Kelly 64,95,171
 Jordan, Mike 77,152,172,173
 Joseph, Ann 35,97,98,103,130,
 132,140,141,142,144,169,171
 Crest-president, National
 Honor Society, Girls' Glee-
 student director, Sponsors-
 Capt., Choir-treasurer
 Joseph, Margot 64,125,132,137,
 141,145
 Joy, Steven 34
 K
 Kackman, John 78
 Kaminski, Greg 34,38,137,141,
 144,156
 Band-president, Stage Band,
 Choir, National Honor
 Society
 Kammerzell, Linda 78
 Kane, Margaret 78,142
 Kaping, Phillip R. 55
 Karl, Pam 78
 Karrick, Diana 78,174
 Kauffman, Mike 78,142
 Kausche, Myra 64
 Kawaguchi, Ichiro 56,64
 Keeler, Mark 70
 Kegley, Dale 64
 Keiser, Nina 78,124,142
 Kelly, Debbi 64,117,119,132,
 149,169
 Kelly, Kimberly 34,95
 Kelly, Kip 17,35,97,114,144
 Band, Stage Band, Basketball,
 Golf, National Honor Society
 Kelly, Tracy 16,35,120
 Rally, Volleyball
 Kennedy, Mike 70
 Kenney, Dennis 35,96,158
 Kenney, Richard 78,142,171
 Kenyon, Christi 78,125,138,163
 Kerns, Pat 64,143,145,157
 Kerr, Kathy 64,95,131,138
 Kespoli, Jody 64,132,169
 Keyes, Peter 78,117,135
 Kibler, John 64
 Kim, Kyong Mi 78
 King, Jeanine 55,97,151,175
 Theater Arts-Drama
 King, Melanie 70
 Kingsley, Donna 70,125
 Kingsley, Karen 59,64
 Kinnear, Scott 64,96
 Kinney, Giora 64,98
 Kinsman, Steve 78,139
 Kinzer, Jan 78,151,166
 Kirby, Yolanda 64,98,142
 Kirkwood, Rick 64,171
 Klassen, Connie 64,96,98
 Klassen, Mr. Ron 94
 Klassen, Ron 78,98
 Klees, Paul 78,115
 Klein, Barb 64,97
 Klein, Doug 78
 Klein, Robert 78
 Klein, Sue 35,126,169
 Sponsors, Royal Blue Staff
 Klicker, Kirk 78,115,142,171
 Knauer, Cheryl 85,142
 Knight, Linda 78
 Knopf, Kristin 36,98,121,124,
 125,144,160,96
 National Honor Society, Tri
 Sigma, Tennis, Leg. Assembly,
 FTA-president
 Knowles, Barbara 36
 Knowles, Rachel 64,96
 Knowles, Shellene 78
 Knuth, Hali 36,98,130,132,144,
 157
 Crest, Future Teachers of
 America-president, N.H.S.,
 Girls' League secretary
 Koch, Mrs. Mary 90
 Koch, Mary 78,142,149
 Kohl, Anita 85
 Kohn, Linda 36,98,140,141,144
 Choir-secretary, National
 Honor Society, P.E. Asst.
 Kojima, Hajime 36,56
 Krebs, Alan 64,117
 Krebs, Donna 78
 Krein, Greg 36,95,156
 Equites Hi-Y, Ski Club
 Krein, Pam 64,145,174,175
 Krein, Rachelle 64,174
 Kroum, Lynn 36,51,141
 Choir
 Kroum, Joe 78
 Krull, Peggy 36
 Kusler, Mr. Duane 91,162
 L
 Lackey, Patricia 78
 Lamb, Vicki 64,95,147
 Landoni, Steve 78,117,119
 Lang, Mr. Bernhard 91
 Larson, Don 64,146,171
 Larson, Mr. Russell 91,137
 Laughlin, Larry 70,85
 Laughlin, Patrick 78
 Laughlin, Patricia 75,78,132
 Lauzon, John 55
 Lauzon, Teles 78
 Law, Mark 64
 Ledford, Jeanne 64,97,132,
 141,151
 Ledford, Josie 78,124,125,174
 LeDoux, Peggy 78
 Lee, Linda 78
 Lee, Teresa 36,98,132,147,166
 Gamma Sigma Chi, Future
 Business Leaders-secretary,
 Nurse's Assistant, Seguin
 Tutor
 Lehmann, Jim 64,172
 Lehnen, Martha 78,120,121
 Leiferman, Ed 64,134,168,172
 Leiferman, John 78,168,173
 Leiper, Kathy 8,64
 Leonard, Laura 36,141,144
 Choir, Sponsors, National
 Honor Society
 Leonard, Mrs. Phyllis 91
 Leonard, Ramona 36,59,97
 Leonetti, Kathy 36
 Lepiane, Darrel 64,97
 Lepiane, Karla 37,98,144,169,
 170,171
 Sponsors, ROTC Officers'
 Club, Sponsor Drill Team,
 National Honor Society
 Levan, Ted 64,98,126
 Lewis, Jo Ann 78
 Lewis, Rich 78,105,125,163
 Light, Mr. Maurice 90,164
 Lindberg, Julie 37,95,164
 Cheerleader-wrestling,
 Distributive Education Club
 Lindemann, Karl 78,152,171,172
 Lindsey, Gail 64,96
 Lindsey, Janice 78,96,142
 Lindsey, Kenneth 37,98,164
 Distributive Education Club
 Linker, Mary 37
 Linker, Teri 37,96,144,164,169,171
 Sponsors-Capt., Ski Club,
 Rally, National Honor
 Society, Sponsor Drill Team
 Lintner, Bob 64,97
 Lintner, Gordon 78
 Lloid, Michael 78
 Lloid, Vicki 37,141
 Choir
 Lloyed, Melissa 78,131,139,142
 Lloyed, Steven 37,137,143
 Swim Team, Mountain Climbing
 Club, Motorcycle Club, Band
 Locati, Deborah 37,97
 Drama Club, Special Ed-Tutor
 Legislative Assembly Rep.
 Locati, Ron 64
 Logan, Laura 64,124,131,132,
 149,145
 Logan, Wayne 85,173
 Loliacono, Cindy 64,98,152
 Lombard, Bonita 37
 Lommasson, Linda 64
 Loney, Jamie Brown 55,96,144
 Future Homemakers of America
 Tri-Hi-Y, National Honor
 Society
 Long, Mike William 64
 Looman, John 37
 Lorang, Mike 65,126
 Lorang, Sharon 4,37
 Transfer-The Dalles, Oregon,
 Honor Society, Usher
 Loseke, William 37
 Loudner, Twila 65,141
 Loudermilk, David 78,139
 Lovejoy, John 65,117,161,171
 Lovett, Dewayne 78
 Low, Mr. Jack 90
 Lowery, Mr. Robert 90,173
 Lowery, Theresa Ann 65,120,
 130,131,169
 Lugo, Rosie 70
 Lugo, Susan 38,98,144
 National Honor Society,
 Track
 Lynch, Sheri 65,132,137,140,
 141,143,145
 Lytle, Mr. Joseph 90
 Lythgoe, Debby 65
 Lythgoe, Merry 78
 M
 Mace, Dale 78
 Mace, Tim 65
 Mace, William 55
 Mackenzie, Bonnie 65,130,132,
 147
 MacLafferty, Charlot 78,137,
 138,143,146
 MacMurdo, Mike 65
 MacNeil, Don 85
 Magnussen, Mrs. Susan 91,147,
 150
 Maiden, Pamela 78,149,152,154
 Maiecke, Edward 85,172
 Maier, Jean 65,143,145

- Main, Peggy 65,96,125,132,149
Maiuri, Richard 65,155
Maldonado, Armando 55,110
 Cross Country, Track
Marable, Miss Virginia 91,151
Marks, Frank 55
Marlow, Danny 65
Marlow, Gwen 65,96
Marr, Susan 55,98
Marsh, Susan 78,125,131,121,
 160,166
Marshall, John 78,173
Martin, Alvin 79,169,171
Martin, David 38,96
 Key Club, Wrestling, Home-
 coming Project
Martin, Ed 70,97
Martin, Geoff 70
Martin, Janice 70,139
Martin, Mrs. Margaret 87
Martin, Shaun 15,38,79,96,
 131,144,161,164
 Justice-Commissioner, Girls'
 League Representative,
 National Honor Society
Martin, Susan 79
Martinez, Dennis 55,97,142
Martinez, Jose 79
Martinez, Roy 65,117
Martuscelli, Sherry 65,132
Masengale, Steve 65,137
Mason, Philip 38
Mason, Tom 65,104,106,113,115,
 135
Mathews, Debbie 79
Mathews, Doug 65
Mathews, Pamela 79,142
Mathison, Keith 38
 Band
Mathison, Kim 65,124,130,149
Matson, Michael 79,152,173
Mauer, Barb 65,96
Mauer, Billy 8,79
Mawhin, Gay 79
Mawhin, Joanne 38,95,164
 Distributive Education Club
Maxson, Mr. LaVerne 91,128
Maycumber, Tom 38
 Future Farmers of America,
 Rodeo Club
Mayfield, Peggy 79
McBain, Sheree 65,174
McBee, Mrs. Jo Lynn 86,130,132
McBride, Ken 65,104,107,145
McBride, Robert 38,117
 Cross Country, Wrestling,
 Track-Capt., ROTC
McCasin, Robin 65,172
McCauley, Lyle 79,171
McCauley, Vickie 65,95,132,
 149
McCaw, Bruce 38
 Boys' Federation
McCaw, Denise 79,132
McCaw, Greg 65,169,171,173
McCaw, Kathy 65
McCaw, Treda 79,132,149
McClure, Greg 65,110,157,163
McCoy, Guy 79
McDermid, Susan 55,95,125,147
McDonald, Nancy 79,139,142
McDonnell, Brian 79
McDougall, David 65,171
McDougall, Laurie 79
McDowell, Norman 38
- McEachern, Glenn 65
McFall, Brad 15,38,124,125,
 134,137,157,168
 Boys' Federation-president,
 Junior Class-president,
 Track-varsity, Boys'
 Federation Representative
McFarland, Terry 65
McGovern, Miss Florence 16,87
McGregor, John 65,117,145,161
McGuire, Randy 79,171
McKay, Mr. J. R. 91,152
McKnight, Lee 55,97
McKnight, Michele 55
McLaglen, Tim 70
McMann, Jeff 38
McNeill, Kris 38,120,121,132
 Girls' After-school Sports
McNulty, Anne 79
McPherson, Scott 65,124,126,
 156,161
McPherson, Sharon 79
McSwain, Robert 38,141
 Chorus
Meadows, Mitch 65
Medina, Pricilla 85
Meiners, Matt 79,115
Meister, Gary 65
Mele, Randy 38,95,125,141,156
 Equites Hi-Y-vice president,
 Varsity Basketball, Boys'
 Federation Representative,
 Pep Assembly
Menard, Lela 79,131,149
Menard, Mike 98,38
Mercado, Carlene 65,147
Merha, Christy 39,98,132,164
 Distributive Education Club,
 Girls' League Representative,
 Teacher's Assistant
Merha, Connie 39,164
Merrill, Liz 65,95
Merrill, Sid 39,97
Merry, Marlane 79
Mertz, Leona 98,131
Metcalfe, Debbie 66
Meyer, Carolyn 79
Meyer, Cheryl 79,125
Meyer, Paul 79,139,140,141,
 142,143,161
Meyer, Robert 79,107,114
Meyer, Mr. Robert 90,104,115
Michaelis, Tana 66,98,142,169,
 174
Michaelson, Mr. Darrell 94
Michel, Ann 66
Mikesell, Dave 66,137
Miami, Jan 66,131,163,169
Milan, Tony 39,168,171
 ROTC-Officer, ROTC Drill
 Team, ROTC Officers' Club
Mills, Mr. Don 94
Miller, Chuck 79,135,142
Miller, David 39
Miller, Dennis 66
Miller, Diane 66,97
Miller, Ed 79
Miller, Eric 79
Miller, Gwen 39,95
Miller, James 39,98
 Future Business Leaders of
 America, Homecoming Project
Miller, Kathy 66
Miller, Linda 66,98,142,169
Miller, Susan 85
- Mines, Nordell 79,98
Mings, Kathy 79
Minkler, Laura 39,164
Minnich, Doug 66,98,112,115,
 157
Minnich, Michele 79
Mitchell, Greg 79
Mitchell, Judy 39,132,137,143,
 144
 Band-secretary, Orchestra,
 National Honor Society,
 Girls' League Representative
Mitchell, K.T. 14,98,120,39,
 121,125,140,141,144
 ASB-secretary, Ensemble,
 National Honor Society,
 After-school sports, Choir
Mitchell, Nancy 66,120,121
Monahan, Bev 66
Monroe, Thomas 40,104,107,114,
 115,96,144
 Basketball-manager, Football-
 manager, Baseball-manager,
 National Honor Society
Monroe, Woody 79
Montgomery, Duane 66
Montgomery, Greg 39,95
Montgomery, Keith 39,128,138
 Band
Montgomery, LaVonne 66,130,
 132,138,149
Montgomery, Sandy 79
Moore, Cathy 55
Moore, David 40,126,146
 Annual Staff-Co-editor
Moore, Ken 80,95,110,156
Moore, Ken 40,110
 Cross Country
Moore, Bob 80,156
Moore, Teena 66
Moosman, Janet 66,145,163
Morehouse, Dan 80,104,107,135
Morehouse, Mark 40,104,107
 Varsity Football
Morel, David 40,124,152
Motorcycle Club, Future
Farmers of America, FFA
Judging Team, FFA-committee
chairman
Morel, Rob 80,155,171
Moreno, Jorge 85
Moreno, Reynaldo 40,96,98,102,
 107,157
 Varsity Football, Key Club,
 Legislative Assembly,
 Wrestling, Basketball
Morgan, Glenna 16,40,97
 Teacher's Assistant
Morgan, Lori 66
Moring, Joanne 80,139,142,149
Moring, Brenda 80,132,142
Morris, Kathryn 70
Morris, Robin 66
Morris, Sid 66
Morrison, Mrs. Mary Ellen 90
Morrison, Susan 80,120
Morrow, Penny 40,97,164,165
Morse, JoAnn 40
Mortensen, Rob 80,142
Moser, Mr. Edwin 90
Mosgrove, Douglas 40
 Equites Hi-Y, Orchestra
Moss, Cyndi 38,40,117,119,132,144,
 149
 Cheerleader-wrestling, Crest,
- Head Majorette, Rally,
National Honor Society
Moss, Lori 70
Mowry, Bob 80
Moxley, Mike 70
Munger, James 40,98,116,117,
 124,125,171,168
 Varsity Wrestler, ROTC Major,
 ROTC-Officers' Club, P.E.
Assistant
Murphy, Robert 41,144
 Cross Country, Track, Men's
 Choir, Future Business
 Leaders of America, National
 Honor Society
Myers, Mrs. Betty 87
Myers, Rober 80,135,171
Myers, Ted 80,139
Myrick, Leslie 80,117,142
Myrick, Lester 80,117,141,173
- N
- Nakagawa, Kunio 56,66,137,143
Nakonieczny, Marie 41,95,130,132
 Cabinet Head, Rally,
 Homeroom Officer
Nardella, Nilah 41,97,98
Narum, Richard 80,171
Narum, Wayne 66
Nebeker, Richard 41,144,168
 ROTC-Officers' Club, ROTC-
 Brigade Staff, National
 Honor Society
Neher, Mr. Richard P. 86
Nelson, Mr. Clark 90
Nelson, David 80
Nelson, Greg 70
Nelson, Jeff 85
Nelson, Jerry 66
Nelson, Mike 80,142
Nelson, Patty 41
Nelson, Rick 85
Nelson, Tom 70
Nestebey, Betty 55
Newby, Dave 66,141,156
Newman, Sue 41
Nibler, Don 80,105,142
Nibler, Teresa 66
Nichols, Karen 80
Nielsen, Marc 66,114,115
Niva, Keith 4,41,97,135
Niva, Tom 4,41
 Legislative Assembly Repre-
 sentative, Teacher's Assistant,
 Rifle Team
Noble, Ross 41,96,141
Norby, Doug 80,173
Norens, Gina 80,124,131,132
Norens, Karin 96,144,169,174,
 41
 Sponsors-Drill Team, Blue
 Devilettes-president, Girls'
 League Cabinet, Ski Club,
 National Honor Society
Northrop, Kent 85
Norton, Daniel 20,155
- O
- O'Bannon, Bonita 80,142,96
Ocanaz, Domingo 66
O'Connell, Kirk 66,97
Ogden, Mr. Gary 91,152
Olds, Mr. Clifford 91

Olmsted, Vicki 66,128
 Olsen, Carl 42
 Olsen, Marilee 80,124,142
 Ongers, Denise 70
 Orchard, Paul 66,171,172
 Ormsby, Mari 66,132,142,145,
 163
 Orum, Ophelia 80
 Osborn, Sherri 80
 Otis, Dan 80,173
 Ott, Crystal 66,124,131,169
 Ott, Dan 42,66,114,157,168,
 171
 ROTC-Drill Team, Future
 Teachers of America, Sports
 Manager, ROTC-Officers'
 Club, Boys' State
 Ottmar, Julie 42
 Ouellette, Sandra 42
 Overman, Paul 24,42,137,161
 Band
 Overturf, Penny 66,98,140,141
 Owens, Dee 66,98
 Owens, Foster 66
 Oyen, Chris 66

P

Pacayatanakul, Sukit 42
 Page, Kelly 70
 Page, Mark 42
 Boys' Federation Representa-
 tive, Legislative Assembly
 Offices, F. B. L. A., Home-
 coming project.
 Page, Matt 80,142,171
 Page, Tom 80,117,173
 Paietta, Ann 80,147
 Palmer, Gary 42
 Parke, Brian 66
 Parker, Jim 42
 Parker, Paul 80,117,119,139
 Parkinson, Kris 80
 Parks, Beverly 80
 Parris, Jack 66,169,171,173
 Parrott, Sharon 42,96
 Parsons, Pam 66
 Passmore, Patti 66,96,131
 Passmore, Steve 80,125
 Patrick, Elizabeth 66
 Patterson, Mr. Charles 91
 Patton, Syd 41,42,132,137,144
 National Honor Society,
 Crest, Senior Band, Tennis,
 Class officers
 Patzkowski, Susan 42,97
 Pauley, Robert 66,146
 Pauly, David 80,173
 Pautler, Jim 43,139,144
 Stage Band, National Honor
 Society, Tri Sigma, Karate
 Club, Debate
 Payne, Karen 43,164
 Payne, Paula 80,142,149
 Payne, Terri 66,98
 Payne, Tim 43,141,144,156
 Peacock, Mike 80,173
 Peacock, Thomas 43,98,135
 Boys' Federation Representa-
 tive, Teacher's assistant
 Pedersen, Scott 67,124,163
 Pelo, Jack 57,67,98,113,115,
 135,145,157
 Pemberton, Craig 43,98

ROTC
 Pemberton, Jeff 67
 Pemberton, John 55
 Baseball
 Pence, Cindy 85
 Pennington, Christine 43,95
 Future Homemakers of America-
 public relations officer,
 Seguin School cadet, Future
 Farmer's of America-meat-
 judging team
 Pennington, Ellis 81,117,171
 Perkins, Gary 45,55
 Perkins, Gayle 67,132,158
 Perkins, Mary 67,96
 Perrault, Jeri 67,125,149
 Perry, Andréa 43,125,130,141,
 144
 Girls' League Cabinet, Class
 officer, National Honor
 Society
 Perry, Malissia 67,95
 Perry, Mark 67,168,171,172
 Peters, Robyn 67,96,132
 Peterson, Mrs. Betty 91
 Peterson, Brian 43,138,144,163
 Stage Band, Choir, National
 Honor Society
 Peterson, Janice 43,132,140,
 141,142,144,175
 Choir, Girls' Ensemble,
 Drama, National Honor
 Society
 Peterson, Vickie 70
 Peterson, Vickie 43,96
 Petterson, Cheri 43,96,132,
 150,160,164
 DECA-treasurer, Crest,
 Rally-guardian angel, Future
 Homemakers of America, Tri
 Sigma-Sgt. at arms
 Phillips, Lorna 43,144,146,
 157
 Gamma Sigma Chi, Future
 Teachers of America-secre-
 tary, Future Homemakers of
 America, National Honor
 Society
 Phillips, Philip 81,135
 Phinney, Patricia 44,98,132,
 149,154
 Rodeo Club, P.E. Assistant,
 Rally-Guardian Angel, Girls'
 League Representative
 Phinney, Robert 44,152,171
 Rodeo Club, Future Farmers
 of America, ROTC- Officers'
 Club
 Phinney, Will 81,135,168,172
 Phreaner, Jean 85
 Piersall, Deborah 70
 Piersall, Mona 81,154
 Pinza, Ann 67,132
 Pisani, Sylvia 44
 Pitman, Martin 81,96,135,171,
 172
 Plucker, Don 57,67,104,107,113,
 115,157
 Plucker, Nick 44,102,107,135,
 155,157
 Football, Track, Homecoming
 Court, Key Club
 Plucker, Ron 67,104,106,115,
 157
 Plucker, Scott 45,102,104,107,

157
 Football, Baseball, Key Club
 Plumlee, Mark 45
 Future Farmers of America-
 president, Rodeo Club-vice
 president
 Plummer, Melinda 81,142,149
 Polley, Mr. Ray 92
 Pomraning, Don 81
 Pomraning, Ron 81
 Pond, Sheryl 81,147,150
 Ponti, Karly 44,132,144,147,
 169
 Sponsor Sergeant, Crest-secre-
 tary, Gamma Sigma Chi,
 Future Teachers of America,
 National Honor Society
 Poole, Mr. Richard 92
 Potter, Karen 81
 Potter, Karen 67,98
 Potter, Pam 81,142
 Potts, Raymond 44,98,168,171
 ROTC-Officers' Club, Chess
 Club, ROTC-captain
 Powers, Dan 81,172
 Powers, Joe 67,97
 Preas, Bonnie 81
 Presson, Allen 81,117,142,171,
 172
 Prest, Gayle 44,95
 Preston, Ron 67
 Prewitt, Claudia 81
 Prewitt, Jolene 44,125,144,147,
 149
 Legislative Assembly Repre-
 sentative, Tri-Hi-Y-presi-
 dent, Rally-vice president,
 National Honor Society
 Priester, Jeff 67,95,135
 Prine, Sgt. James 92,166,172
 Propst, Jenipher 70
 Propst, Kathleen 55,160
 Transfer from Elba, New
 York: Typing staff of the
 Review Book
 Prouty, Allison 81
 Pruss, Len 45,96
 Basketball, Golf, Baseball,
 Boys' Fed Representative
 Pruss, Terry 67
 Pryor, Fred 81,104,106,115,
 142,157
 Pudwill, David 81,172
 Pulfer, Ross 70
 Putnam, Bob 55

Q

Quaresma, Jerry 67,103
 Quick, Gary 67,96,125,158

R

Rada, John 67,161
 Ragsdale, Ryan 85,98
 Rais, Ed 45,128
 Ramirez, Gloria 67
 Ramirez, Irene 45,125,130,132
 Girls' League Cabinet Head
 Randall, Ray 70
 Rasmussen, David 67
 Rasmussen, Robin Joel 67
 Rasmussen, Ron 81,142,171
 Ratajak, Ellen 55,141,144
 Choir, Drama Award at WWCC,

- Tri Sigma, Journal staff,
National Honor Society
- Raugust, Diana 45,95,131,164
DECA officer
- Raugust, Rhonda 81
- Ray, Mr. Don 94
- Rayborn, Val 67
- Rayford, Wesley 70
- Rea, Mrs. Louise 92
- Rea, Marilyn 44,132
Girls' League Representative
- Reardon, Dave 67,96,117
- Rease, Diana 44,98,145,150,
157
Future Homemakers of America
president, Future Teachers
of America, National Honor
Society
- Reaves, Philip 44,96,171
Judo Club, ROTC Captain
- Reavis, Cindy 67,149
- Reavis, Mark 44,96,97,161
Future Business Leaders of
America, Chess Club
- Reavis, Robert 45
- Record, Bryan 45,95
- Record, Donna 81,131,142
- Redd, Arna Lea 45
- Redinger, George 67,158
- Reed, David 81,171
- Reed, Elizabeth 81
- Reed, Lewis 81,173
- Reed, Mrs. Myrtle 94
- Rehberg, Brian 81,105,117,173
- Rehberg, Jayne 67,150
- Reiber, Bob 45,97,98,104,106,
168,171,173
Varsity Football, ROTC Drill
Team, ROTC-Officers' Club
- Reiber, Jon 81,168,171
- Reich, James 46,162
Karate Club
- Reich, Jeff 67
- Reichert, Susan 46,126,131,
132,164
DECA, Journal Staff, Annual
Staff
- Reid, Dan 67,135,157,163
- Reiff, Chris 67
- Reifsnider, Dewayne 81,173
- Reister, Robert 81,139
- Reiswig, Craig 81,172
- Reithmayr, Nan 67,138,141
- Renick, Monty 46,98,152,154
Future Farmers of America-
Treasurer, Rodeo Club
- Renz, Lark 46,145,169
National Honor Society,
Sponsors, Tennis, Rally,
Legislative Assembly Rep-
resentative
- Renz, Tristan 81,163,172
- Reser, Linda 46,126,132
Annual Staff
- Reser, Richard 81,104,106,142
- Reser, Thomas 81,104,106,135,
142,157
- Reynolds, Col. James 92
- Reynolds, Jeff 81
- Reynolds, Shelley 46,164
- Rhay, Maureen 46,96,145,169,
171
Sponsors, ROTC-Officers'
Club, Rally, National Honor
Society, Sponsor Drill Team
- Rhoades, Brett 67,97,135,168,
171,173
- Rhodes, Mrs. Frankie 94
- Rhodes, Mr. Kenneth 93,158
- Richards, Sandy Lee 70,98
- Richards, Teri 46,95,164
Distributive Education Club
of America-president, Jour-
nal Staff, Christmas Snow-
bunny
- Richardson, Heidi 46,95,131,
164,165
- Richardson, Lynette 67,142
- Richmond, Kathy 15,46,95,125,
145,149
Commissioner of Activities,
Rally, Orchestra, National
Honor Society
- Richmond, Michael 81,105,115,
124,125,139,157
- Rickel, Jeff 81,139
- Ridenour, Deborah 46,137,145
- Ridenour, Sheri 16,67,137,145
- Riggle, Deloris 85
- Riggs, Mark 46,135
- Riggs, Shari 57,67,119
- Rima, Dan 55
- Ringing, Douglas 81
- Rios, Gilbert 81
- Rios, Tina 67,95,142
- Roberson, Larry 67
- Roberts, Mr. Albert L. 86,134
- Roberts, Anna 67,126,175
- Robertson, Cindy 81,139,163
- Robertson, Kim 70
- Robinson, Jim 47,56,96,145,
156
Equites Hi-Y, Football, Ski
Club, National Honor Soc-
iety
- Robinson, Linda 68,96,132
- Robinson, Mark 8,81,105
- Robinson, Richard 81,152
- Rockwell, Margaret 81,132
- Rockwell, Sam 68,124
- Rodgers, Jim 68
- Rodriguez, LeRoy 68,135
- Rodriguez, Mary Ellen 47,130,
132
Girls' League Cabinet Head,
Tri-Hi-Y, Gamma Sigma Chi,
Crest, Rally-Guardian Angel
- Roe, Bob 68,98,172
- Roff, Mr. Joseph 93
- Rogers, Jill 68,98,131,132
- Rogers, Mary 85
- Rohde, Rick 55,97
- Rohde, Ross 68,105,117,119,
125,135
- Rohn, Mr. Ted 94
- Rojjo, Roger 68,105,137,173
- Romjue, Sharon 82
- Rook, Connie 55,98,128,146
- Rook, Kathy 82,142
- Roscamp, Patrick 47,97,98
- Rosenbaum, Rex 47,110,135,
156,168
Track, Cross Country, FD-
Hi-Y, Boys' Federation Rep-
resentative, Distributive
Education Club of America
- Roth, Marcia 47,98,164
Distributive Education Club
of America
- Roth, Michele 47,164
- Roughton, Kenneth 47
- Roughton, Kerry 82
- Roup, Stacey 47,98,164
Distributive Education Club
of America
- Rouse, Jeanette 70,149
- Rubin, Jan 82,132,137,138,142,
149
- Rubin, Jon 82,139,143,158,172
- Ruley, Steven 47,97,128,145,
168
ROTC-officer, Journal Staff,
National Honor Society
- Russell, Craig 70,128
- Russell, Craig 82,4,117
- Russell, Mark 82,172
- Russell, Sue 12,13,47,96,102,
149
Rally, Cheerleader, Teacher
Assistant, Girls' League
- Ruther, Linda 68,137,140,141,
145
Ruther, Bud 47,137,140,141,
145,156,160
Choir-vice president, Mixed
Ensemble, Band, FD Hi-Y-
Chaplain, National Honor
Society
- S
- Saari, Mr. Edwin 92,156,160,
162
- Sampson, James 82,171
- Sams, Ed 68,95
- Sams, Kent 82,98,171
- Sams, Kim 68,97
- Sams, Ruby 68,175
- Sandahl, Leroy 47
- Sanks, Greg 47,156
FD Hi-Y
- Saranto, Deanna 68,120,121
- Sarkdavisarak, Somvong 47,56
- Sassoon, Tina 82,150,157
- Savage, Bill 82,139
- Savage, Terry 47,128,164
Journal Staff
- Sawatzki, Karl 68,95,96,110,
161
- Sawatzki, Richard 85,98,161
- Schaefer, Carl 28,55,128
Journal Staff
- Schaefer, John 82
- Schaeffer, Janet 47,98,124,
130,132,140,141,145,149
Choir, Girls' Ensemble,
Girls' League Cabinet Head,
Rally-treasurer, National
Honor Society
- Schafer, Mike 85
- Schaub, Neiola 48,96,131,132,
141,145,169
Sponsors, Drill Team, ROTC-
Officers' Club, Choir,
National Honor Society
- Schenk, Virginia 82
- Schiffman, Tracey 48,164,165
- Schiller, Sharon 69,132,149
- Schilling, Janet 48,96,125,
131,140,141,145,149
Rally, Choir, Girls' En-
semble, Ski Club, National
Honor Society

- Schisler, Dick 69
Schmaltz, Kathy 69,125,132,137, 140,141,145
Schmitt, Myrna 82,98,128
Schoessler, Sue 69,95
Scholl, Kerry 82,120,121
Schonbachler, Bonnie 82
Schraven, Peggy 82
Schroeder, William 85,172
Schuetze, Cynthia 48,98
Future Business Leaders of America-president, Tri-Hi-Y, Teacher's assistant
Schuetze, Doug 82,117
Schulke, Mrs. Marjorie 94
Schulke, Randy 82
Schultz, Malynnda 49,147,145, 169,174
National Honor Society, Tri-Hi-Y-vice president, Sponsors, Devilettes-dance captain, Sponsor Drill Team
Schultz, Sandy 82,142,147
Schweitzer, Mary Lynn 69,141
Scott, Chris 82
Scott, Mrs. Hazel 87
Scott, Pat 49
Scott, Randy 69
Scribner, Megan 69,132,142, 145
Secolo, Pam 85,96,132,142
Seel, Dave 69
Seiner, Jim 82,117
Selakovich, Mary 49,137
Selde, Bill 69,95,96,124
Selde, Lynda 14,49,55,125, 126,132,145,146,160
ASB treasurer, Tri Sigma-president, National Merit finalist, Annual co-editor, National Honor Society
Sept, Leo 48,135
Sept, Sheila 69,98,124,125
Serven, Brian 48,113,115
Shafer, Cathy 82,95,149
Shaffer, Kathy 69,149
Shearer, Jim 69
Shearer, John 82,163
Sheehan, Andy 82
Sheldon, Brenda 82,139
Shelton, Doug 82,142,168,171
Sherry, Mary 16,69,138,145,149
Sherry, Matt 82,156
Shingledecker, Rick 66,135
Shivley, Lynn 48,97,98
Shoemaker, Sherri 82,98
Sholtys, Janice 69,98,130,132, 145,147
Shoop, Mrs. Amy 87
Shoopman, Terry 85
Short, Stephen 48,96,156
Equites Hi-Y, Office Assistant, ROTC-Sergeant, Legislative Assembly
Shropshire, Mr. Richard 92, 161,162
Shupe, Mrs. Carolyn 92
Siedler, Mr. Gustav 92
Siedler, Heide 55,97,130,169
Sponsors, Orchestra, Girls' League Cabinet
Siedler, Linda 82
Siemens, Barbara 69
Simcoe, Martin 69
Simmons, Sgt. James 93
Simon, David 82,138,139
Sinclair, Kathy 49,96,145,147, 160
Gamma Sigma Chi, Tri-Hi-Y, National Honor Society, Future Homemakers of America-vice president
Sinden, Kathy 49,150
Sivley, Craig 82,139,158,163, 172
Sivley, Laurel 49,132,141,143, 144
Choir, Orchestra, Crest, Girls' League Representative National Honor Society
Sjoberg, Paul 83
Smelcer, Laurie 49,97
Smick, Cheryl 48,164
Distributive Education Club of America-treasurer, Devilettes
Smith, Anne 69,140,141
Smith, Mrs. Arleen 93,120,121
Smith, Bodean 83,116,117,126, 172
Smith, Bruce 69,124,125
Smith, Casi 83
Smith, Connie 69,131,132,166
Smith, Dan 69,161,173
Smith, David 48,168
Smith, Debbie 69
Smith, Mrs. Doris 87
Smith, Kay 83
Smith, Martin 69,117,145,163
Smith, Randy 69,139
Smith, Rick 70,98
Smith, Rob 83,97
Smith, Robert E. 83
Smith, Ron 83,125,142,160
Smith, Ronnie 69,96,116,117,173
Smith, Sharon 94
Smith, Steve 69,143,151,161, 163
Smith, Susan 48,128,145,146, 160,162
Journal Staff, Quill and Scroll, Tri Sigma, National Honor Society
Smith, Tom 48
Rodeo Club, Future Farmers of America
Smith, Tom 69,98,154
Smyth, Carol Ann 83,124
Smyth, Steven 24,49,145,156, 160,161
Tri Sigma, FD Hi-Y, Chess Club, Tennis, National Honor Society
Snider, Roland 49,137,140,141
Band, Choir, Future Farmers of America, Track, Football
Soderstrom, Janis 69,169
Sokol, Dennis 83,171
Soper, George 4,83
Sorensen, David 83,171
Sorensen, Suzanne 83,149
Southern, Gary 41,49,24,145, 156,160,161
Tri Sigma, FD Hi-Y, Latin Honor Society, Chess Club, National Honor Society
Sowder, Rocky 83
Spence, Kim 83,139
Spencer, Janet 49,96,144,147, 157
Future Teachers of America, Tri-Hi-Y, National Honor Society
Spencer, Penny 83,132,174
Spendlove, Brent 83,117
Spendlove, Greg 50,98
Intramurals
Spohn, Bobby 50,142
Sporleder, Mr. Fred 93
Sporleder, Margo 69,132,147
Stanley, Mark 83
Stapleton, Bill 69
Starr, Kathy 69,96
Staudenmaier, Mr. Doug 94
Stecker, Leonard 83,110,142
Steel, John 50,98,17,112,115, 157
Key Club, Golf, Basketball, Boys' Federation Representative
Steinhardt, Regina 50,96
Stemmer, JoAnn 50,95
Gamma Sigma Chi-secretary, Ski Club, After-school Sports, Tri-Hi-Y
Stemmer, Mary 83
Stevens, Don 69
Stevens, Gina 16,50,98,131, 132,140,141,149
Secretary Senior Class, Girls' League Representative, Rally-secretary, Choir, Girls' Ensemble
Stevens, Leslie 69,124,131, 149
Stevens, Terry 85
Stevenson, Bobbie 50,145,146
Latin Honor Society, Home-room officer, Tri-Hi-Y, National Honor Society
Stevenson, Cindy 142,83
Stevenson, Kern 4,83
Stevenson, Lana 69,142,149
Stewart, Frank 83,105,139
Stewart, Gary 69
Stiffler, Randy 69
Stiles, David 83,103
Stiles, Roger 69,125
Stiller, Susan 12,13,69,96, 132,145
Stone, Garold 69,96,106,117
Stone, Les 55
Stone, Mark 69,96
Stone, Valinda 41,50,98,120, 144,169
Sponsors, Girls' After-school Sports, National Honor Society
Stonecipher, Lynn 65,96
Stout, Hanine 83,139,142,174
Strampher, Bill 83,142,171
Strange, Dan 50
Strawn, Larry 85
Streck, Francine 69,132
Streff, Mike 81,83,141,142, 173
Streifert, Carol 69
Streifert, Mark 50
Motorcycle Club
Strickland, Rickie 83,139
Strickland, Vickie 83,139,166
Stroe, Rose 70
Strohmaier, Jeff 69,156
Strozinsky, Dick 50
Struthers, George 50,145,157
163
Ski Club-president, Golf, Key Club, Legislative Assembly Representative, National Honor Society
Stryker, Michele 69,145
Stuart, Steven 50,97
Stuefer, Sheri 70
Suaysompol, Chitvimol 50,56, 166
Future Business Leaders of America
Suckow, Jim 69,98
Summers, Donald 69
Summers, Scott 83,139,152
Sunday, Lilie 69
Surratt, David 70,98,145,161
Sutterfield, Darnell 8,69,97, 98,131
Sutterfield, Denise 50,97,164
Distributive Education Club of America, National Honor Society
Swant, Peter 50,164
Swedlund, Mary Beth 69,141,145
Sylvester, Stormy 51,164
Distributive Education Club of America
T
Tabor, Lola 85
Taggart, Doug 51,69,137,156
FD Hi-Y, Band
Taguchi, Arata 56,69,141,145
Talbot, Joe 51,98,154
Rodeo Club
Talich, Diana 83,98,125
Talley, Mrs. Suanne 92,150
Tarver, Susan 51,98,154
Rodeo Club, Future Farmers of America Sweetheart
Tate, Marty 55,164
Taylor, Marlon 51,164
Taylor, Pamela 83,98,132
Taylor, Mr. Robert L. 92
Taylor, Rod 51
Taylor, Steve 69,117,145
Teal, Jerilyn 83
Terhaar, Mike 51,156,168,171
Cadet of the Year, Drill Team, FD-Hi-Y-treasurer
Ternes, Tom 69
Thom, Bruce 69,137,141
Thomas, Carrie 83,166
Thomas, Libby 69
Thomas, Parke 51,151,175
Walla Walla Symphony, Theatre Arts, Orchestra, Elementary Assistant
Thomas, Penney 83,131,139,142
Thomassen, Julie 8,83,124,142
Thompson, Dave 51
Thonney, Mike 83
Thorne, Craig 85
Thorne, Mrs. Linda 92
Thrasher, Mrs. Christine 94
Tichi, Bob 69,158
Tillman, Kevin 84
Tingley, Muriel 84,132,142, 143,147,150
Tingley, Robert 51,135,164
Tennis
Tinoco, Luci 70
Toews, Jim 69,137

- Toland, Linus 94
Tolley, Nancy 51,130,131,145, 147,151
Girls' League Cabinet Member, Gamma Sigma Chi, Girls' League Representative
National Honor Society
Tolley, Sharon 76,82,147
Tomlin, Mr. Jim 92,156,160
Tomlinson, Kim 84
Tompkins, Jeff 69,96,117,162
Tompkins, Joanne 69,145,169
Tompkins, Ray 84,105,171
Tompkins, Rebecca 51,132,145, 169
Sponsors-Drill Team, National Honor Society
Tone, Sue 69
Toner, Lori 84
Torrence, Debra 84
Torrence, Diane 69,97,98
Torres, Pat 69,117
Torrescano, Junior 84,115, 139,142
Torretta, Mariann 51,98,131, 132,147
Gamma Sigma Chi-secretary, Future Homemakers of America, Crest, Girls' League Representative, Rally-Guardian Angel
Torrey, Martin 69,137,135,156
Towner, Becky 52,125,130,131, 140,141,144
Choir, Girls' Ensemble, Girls' League Cabinet, Junior Class officer, National Honor Society
Townsend, Bess 84
Townsend, Randy 84,141
Townsend, Terry 84
Trapp, Debra 52,95,130,132, 144,147
Gamma Sigma Chi-vice president, Crest, Girls' After-school Sports, Girls' League Cabinet Assistant, National Honor Society
Tromp Van Holst, Joan 84
Trout, Kerry 69
Tucker, Doug 52,98,164
Distributive Education Club of America
Tucker, Zack 70,161
Turley, Mike 8,84
Turnbow, Sandy 69
Turner, Lorraine 52,96,131,160
Turner, Patti 69,132
Turner, Terri 69,97,124
Tyler, Mary Beth 84,142
- U
- Unck, Marianne 52,98,152,154
Future Farmers of America, Rodeo Club
Underwood, Gaye 52,98
- V
- Vails, Roger 70,158
Vails, Jenna 70
Valaer, Jeannie 70,95
Vale, Christy 70
Vale, Mark 16,52,137,138,143
- Senior Class vice president, Stage Band, Karate Club, Homecoming Decoration
Vance, Kirk 52,96,160,162,172
Karate Club, Radio Club, Tri Sigma, ROTC-Officers' Club
Vanderburg, Cindy 70,137
VanDeGrift, Mr. Deal 87
VanDong, Mr. Millerd 94
VanScotter, Keith 70
VanZandt, Craig 84
Vasquez, Elizabeth 84
Vegors, Pete 84,139
Velasquez, Johnny 70,116,117
Villa, Vicky 84
Voeltz, Michele 84
Volkman, Dan 52
Vollendorff, Terry 84
- W
- Wade, Bonnie 52,98,152
Future Farmers of America-secretary, Rodeo Club
Waetje, Jeff 55
Waggoner, Kim 70
Wagner, Beth 52,98,145,158
National Honor Society, Future Teachers of America, Mountain Climbing Club, Teacher's Assistant, Journal Staff
Wagner, David 70
Wagner, Fred 84,168,172
Waite, Mr. Kyle 93
Waite, Laurie 84
Waldron, Mr. Lynn 93
Walery, John 84,173
Walker, Beth 70,141,140,145, 157,175
Walker, Bruce 52,104,107,145
Football, Baseball, Class Officer, Legislative Assembly Representative, National Honor Society
Walker, Mike 84,171
Walker, Stephen 53,97
Basketball
Walker, Steve 70,161
Walkup, Stan 15,16,55,97,124, 125,126,144,160,162
Commissioner of Campus, Karate Club-president, Tri Sigma-secretary, Annual Staff, National Honor Society
Wallace, Bethel 85
Wallace, Rebecca 60,70,98
Wallace, Roger 84
Wallinger, Scott 53
Sports
Walt, Kim 70,132
Walters, DeeEtta 53,98,149, 157
Future Teachers of America, Rally, Rodeo Club, After-school Sports
Walters, Thomas 53
Wamsher, Jim 70,137
Wardrip, Buddy 53,135,145,157, 98
National Honor Society, Key Club
Warnock, Keith 70
- Warren, Emory 70
Washington, Richard 84,141, 142,168,171
Washington, Sharon 53,98,132
Wasson, Mrs. Susan 93
Watson, Greg 84,139
Watson, Sherry 84,132,139,150
Watt, Steven 53,135,137,138, 145,156
Concert Band, Stage Band, Band Drum Major, FD-Hi-Y-president, National Honor Society
Weathermon, Lynn 70,117,152
Weathers, Doug 53
Webb, Rebecca 53,98,130,132, 149,154
Girls' League-vice president
Senior class officer, Crest, Rally, After-school Sports
Webb, Warren 70,132
Weed, Debbie 53,98,125,164,165
Weed, Loren 85,139
Welch, Gary 70
Wellington, Mr. Harvey 92,105, 163
Wellington, Miss Kathy 93
Wells, Nancy 53,97,164
Distributive Education Club of America
Wendler, Bob 70,124,137,138, 158,161
Wentz, Jayne 53,147,157
Tri-Hi-Y-sergeant at arms, Future Teachers of America
Wentz, Violet 54
Future Homemakers of America, Girls' After-school Sports-Volleyball
Weston, Cindy 84,142
Weston, Tracy 54,96,125,135, 156
Equities Hi-Y, Cross Country, Track, National Honor Society
Whaley, Mike 70,104,107,8,16, 117,119
Whitehead, Verl 55
Whitehead, Victor 55
Whitman, Mrs. Lucille 94
Whitner, Mrs. Lola 16,92
Whitney, Mrs. Geraldine 92
Whitney, Michelle 85
Whitney, Robert 70
Whitted, Debbie 84,142,166
Wicken, Cyndi 85
Widner, Dan 84
Widner, Terryia 55
Future Business Leaders of America
Wies, Carol 55,95,125,151,164, 165
Theatre Arts, Legislative Assembly Representative, Girls' League Representative
Wiessner, Harry 84,142,151, 171,175
Wike, Suzanne 84
Wilbur, Blanche 84,98
Wilder, Debbie 84,164
Wilkins, Clair 54,134,137
Boys' Federation-secretary, Baseball
Wilkins, Mr. Don 92,104,107, 116

Willcuts, Becky 54
Willcuts, Cindy 84
Williams, Bruce 55
Williams, Joyce 55
 Seguin School Cadet, Future
 Homemakers of America
Williams, Wade 70,105
Wilson, Cheryl 84,142,147
Wilson, Janice 84,121
Wilson, Judy 70,96,120,121,
 142,158,166
Wilson, Marci 70,169
Winnett, Denise 70,96
Winston, Gary 70,104,107,124
Winter, Debra 85,131,132,142
Winter, Jeff 70
Wirth, Miss Charlotte 93,120,
 121
Wiseman, Ed 55
Wissenback, Bob 70,104,107
Witherow, Dan 54,137,141
 Motorcycle Club
Witt, Greg 85,135
Wolfe, Tom 85,124,152
Wolin, Debbie 85,174
Womack, Tari 70,98,141,132
Wood, Daniel 84
Wood, Dianne 70,97
Wood, Linda 54,141,164
 Distributive Education Club
 of America, Choir
Wood, Matt 85,172
Woodard, Susanne 54,132,141,
 149,169
 Sponsors, Choir, Rally,
 Girls' League Representa-
 tive, Mock Convention in
 Portland
Worden, Candi 34,125,164
Woods, Scott 54,113,115,145
 Basketball, Cross Country,
 National Honor Society
Worthington, Mr. Albert 93
Wray, Kevin 70
Wright, Virgil 94

Y

Yates, Connie 55,141
Yanez, Nancy 85
Ybarra, Joe 55,98
Yeend, Mary 70,96
Yeend, Teresa 84,142
Yelliott, Janice 54,130,137,
 132,145
 Girls' League Cabinet Head,
 Rally-Guardian Angel, Con-
 cert Band, National Honor
 Society
Yenney, Ann 85,154
Yoes, Dave 171
Yoes, Debbie 54,95
Yoes, Steve 4,85
Young, Gary 85,115
Young, Greg 54
Young, Pamela 85
Youngs, Jenny 84,142,143
Youngs, Leah 70

Z

Zaro, Anne 85
Zaro, Brent 85
Zieman, Joe 54,96,160,162
 Karate Club, Tri Sigma,

Radio Club
Zieman, Linda 70,137,146
Zier, John 55



© 1998 Pischel Yearbooks, Inc.



PISCHEL YEARBOOKS, INC.



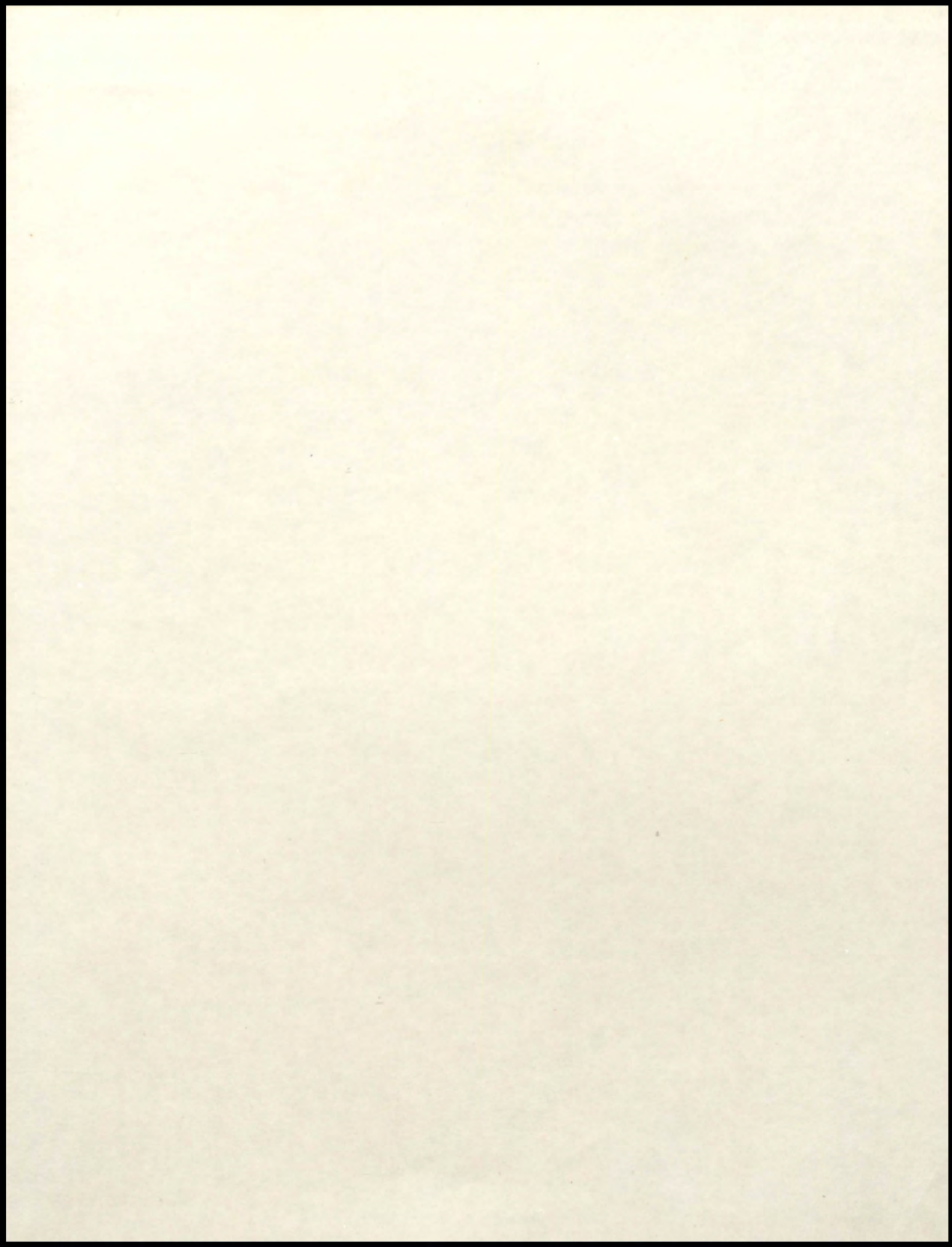



the 1973 royal blue supplement

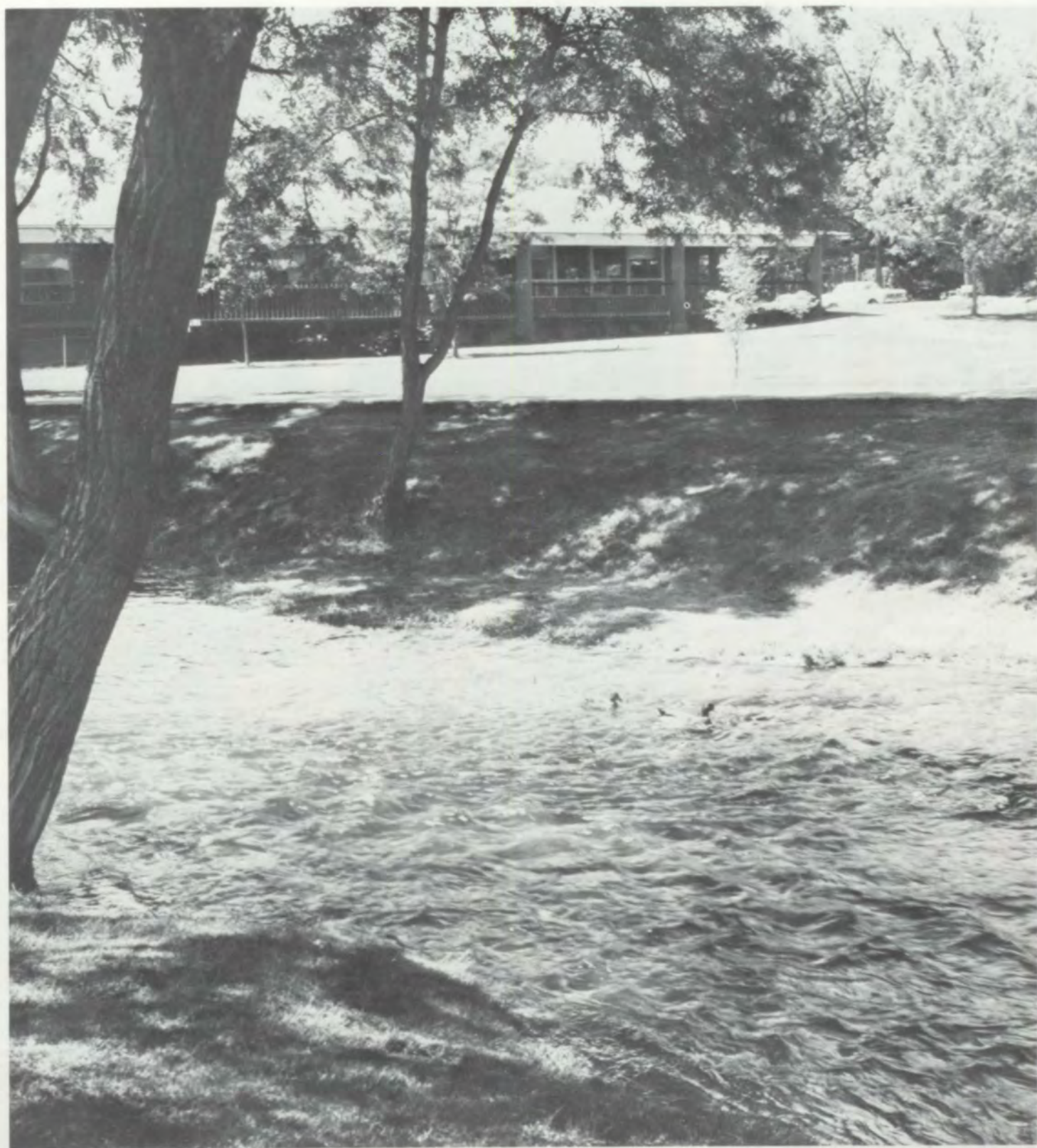

RETIRING-



MR. PURDY CORNELISON's plans for the future to center mainly around his relaxation. He plans to devote a lot of time tending to his new lawn. When not working on his lawn, he hopes to indulge some time traveling in his camper.



MR. WILBUR BOSCHKER has been with Wa-Hi long enough to see it change from a four year high school to the three year system. He is very pleased with the campus, buildings, staff and administration which "are of a quality which makes for excellence in education." Mr. Boschker's plans include getting caught up on his reading, increasing his hobby activities in gardening, fishing, hunting and golfing in addition to expanding his traveling horizons.



MRS. DOROTHY BEARD's years at Wa-Hi have been very happy ones. She says she enjoyed the students, the library, the faculty and the beautiful campus. Mrs. Beard has no special plans for her time away from Wa-Hi, but she hopes to find something as interesting as the library work has been.



MISS RUTH GRAY has enjoyed the many wonderful associations with staff and students. She plans to work with her two sisters so there will be more time for Christian service, photography, gardening, traveling and other hobbies.

"In my 38 years of music teaching, I have had the pleasure of working with many talented students, but in that time, no group has excelled this year's band in the number of outstandingly gifted young musicians. I sincerely appreciated our professional relationship and the many thoughtful things done for me. Teaching at Wa-Hi has been rich and rewarding because of the fine faculty and administration."

—MR. RUSSELL LARSEN





Banquets

Banquets, desserts and picnics honored various accomplishments in many departments. Foreign language classes learn the customs of their country on occasions such as the LATIN BANQUET (above left). The Future Farmers of America presented awards to the outstanding members at the annual FFA BANQUET (left). Among a number of banquets sponsored by the Girls' League was the FATHER-DAUGHTER BANQUET (below left). The WINTER SPORTS BANQUET honored boys for their participation in basketball and wrestling.



GREG BADEN

DAVE BERGEVIN

DAVE BOONE

NORM CONAWAY



Wa-Hi's 1973 baseball season was one of the best. The team started well, but, according to Head Coach Bill Bieloh, they did not reach their optimum performance until the Kennewick and Eisenhower games which were late in the season.

Out of twenty-eight games, Wa-Hi won 21 and lost only 7. This record left them tied with Richland and Wenatchee for first place. Had the team not had to play 9 games in 15 days at the end of the season, Wa-Hi would probably have been able to capture league honors. Nevertheless, Wa-Hi was definitely a tough team in 1973.

COACH BILL BIELOH

JERRY GRAYBEAL

DAN JOHNSON

MIKE JOHNSON

KEN MC BRIDE



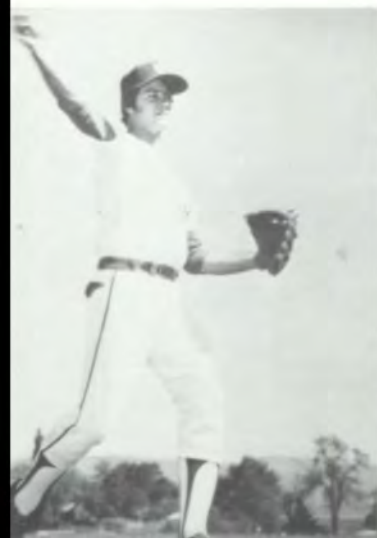

MARK DEMIANEW



KEITH GRADWOHL

BASEBALL-1973

SEASON RECORD * Indicates League Games

Wa-Hi 13	Mac-Hi	3	Wa-Hi 8	Pendleton	5	*Wa-Hi 3	Kamiakin	2
Wa-Hi 7	Mac-Hi	0	Wa-Hi 8	Pendleton	4	*Wa-Hi 6	Kennewick	0
Wa-Hi 6	Hermiston	3	*Wa-Hi 3	Davis	0	*Wa-Hi 11	Kenewick	0
Wa-Hi 4	Hermiston	3	*Wa-Hi 12	Davis	0	*Wa-Hi 5	Eisenhower	0
*Wa-Hi 3	Pasco	4	Wa-Hi 2	Pendleton	0	*Wa-Hi 6	Eisenhower	1
*Wa-Hi 11	Pasco	3	Wa-Hi 2	Pendleton	1	*Wa-Hi 15	Richland	10
Wa-Hi 5	Pendleton	1	*Wa-Hi 1	Wenatchee	4	*Wa-Hi 4	Richland	9
*Wa-Hi 7	Moses Lake	2	*Wa-Hi 6	Wenatchee	2	*Wa-Hi 2	Richland	6
*Wa-Hi 0	Moses Lake	2	Wa-Hi 7	Mac-Hi	6	*Wa-Hi 3	Wenatchee	8
			*Wa-Hi 6	Kamiakin	8			

Several Wa-Hi players had noteworthy records. Keith Gradwohl was the leading batter with a .400 average. He also shared pitching honors with Clair Wilkins, each hurling eight victories. Dan Johnson held Wa-Hi's top ERA, 0.78. Mike Johnson made an enviable record with a .319 batting average while Mark Demianew was not far behind with .316. Four Blue Devils were chosen for the Big Nine first team: Clair Wilkins-pitcher, Mark Demianew-second base, Scott Plucker-third base, and Mike Johnson-outfield. Keith Gradwohl made the second team.

MARC NIELSEN

JACK PELO

SCOTT PLUCKER

CLAIR WILKINS





VARSITY BASEBALL TEAM-FRONT ROW: Managers Jay Jessee, Tom Monroe. **ROW 2:** Coach Bieloh, Jerry Graybeal, Ken McBride, Clair Wilkins, Mark Demianew, Dan Reid, Dave Bergevin, Norm Conaway, Mike Johnson, Marc Nielsen, Jack Pelo, Keith Gradwohl, Greg Baden, Dave Boone, Dan Johnson, Scott Plucker.

B SQUAD BASEBALL: Coach Fox, Steve Taylor, Dan Morehouse, Mike Charlo, John Rada, Sonny Eggers, Pete Keyes, Jim Rodgers, John Shearer, Mike Turley, Frank Stewart, Dave Brousseau, Mark Johnson, Randy Scott, Mike Lloid, Gary Young, Keith DeGrandmont, Tom Reser, Manager Larry Daudt.

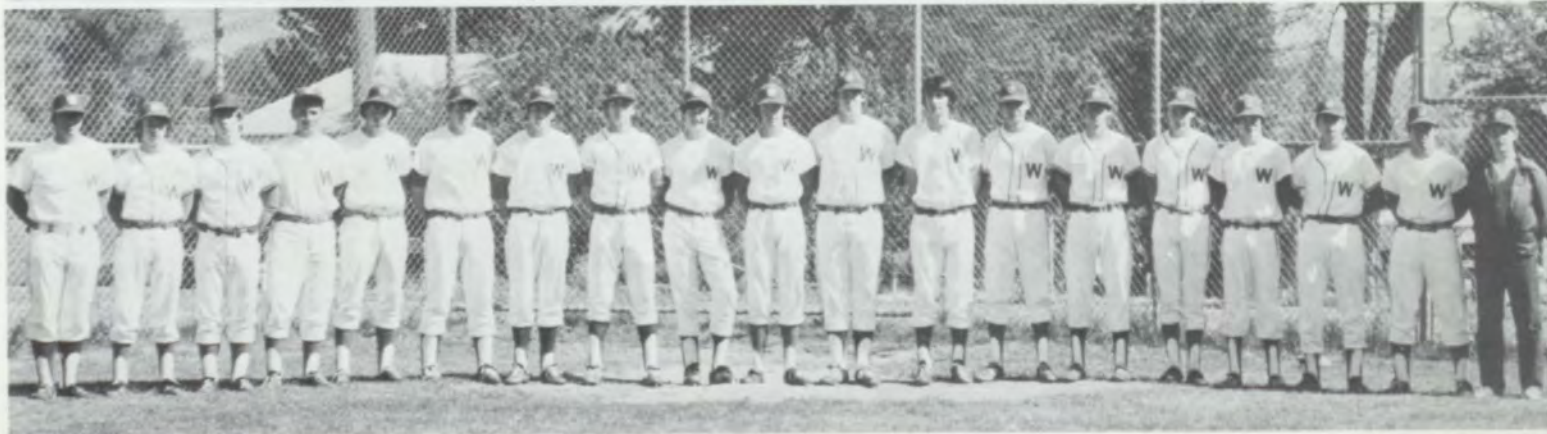

TRACK-73



TRACK TEAM-FRONT ROW: Manager Gordon Frank, Tony Hernandez, Jesse Briones, Gary Goin, Kurt Klicker, Junior Torrescano, Rich Lewis, Dan Johnson, Jeff Honeycutt, Manager Dave Boen. ROW 2: Assistant Coach Ron Huntington, Head Coach B.L. Bowman, Chon Clayton, Ray Tompkins, Greg McClure, Dick Reser, Pat Harter, Tom Hiatt, Mark Robinson, Tom Mason, Kent Northrup, Nick Plucker, Paul Klees, Dave Reardon, Steve Johnson, Assistant Coach Harvey Wellington. ROW 3: Jim Seiner, Rick Gross, Loren Hagemeister, Kevin Entze, Jim Bachman, Clarence Brannan. NOT PICTURED: Rex Rosenbaum, Mike Whaley, Mark Morehouse, Bruce Walker.



The team had a better season than anticipated with a dual meet record of 8-2-Big Nine 6-2. In the first 2 meets, Wa-Hi captured 10 firsts in 17 events. The Devils beat Kamiakin but lost to Eisenhower when the Cadets edged them out in the mile relay. Then at the Carnival of Speed, the Blues came in third with Tom Hiatt establishing a meet record. With Kennewick, Wa-Hi came up with 11 of 17. Loren Hagemeister established a high jump record. At the Pasco Invitational, the team didn't fare so well, coming in 15th. Against Moses Lake, the Blue Devils bounced back with Jesse Briones in a double win. With Davis, Wa-Hi captured 13 firsts in 17 events. Rick Gross, averaging 15 points per dual meet, turned in a triple victory. In a 3 way meet with Pendleton and Baker, the Devils came up with 11 wins in 17 events. Hagemeister high jumped 6-3 1/2 while Hiatt, Rich Lewis and Mark Robinson swept the javelin. Against Richland, the number 1 team, the Blues managed only 7 firsts. Rex Rosenbaum came out the leading scorer for Wa-Hi. Pasco was the next to fall with Entze and Briones posting double wins. Next, the thin clads scooted by Wenatchee 78-67. In the sub-district, Wa-Hi qualified 8: Pat Harter-discus, Kent Northrup-long jump, Paul Klees-triple jump, Rick Gross-triple jump, Steve Johnson-pole vault, Dick Reser-440. Tom Hiatt won the javelin with a toss of 200' and Loren Hagemeister won the high jump. At district, the Devils had no qualifiers, but Hiatt was awarded one of the 5 extra berths by the Washington Interscholastic Association. At state, he placed 6th. The field men carried the season with several underclassmen turning in good performances.



PAUL KLEES

LEFT:
JIM KOJIMA



TRACK SEASON RECORD

Wa-Hi 85	Kamiakin 60	
Wa-Hi 71	Eisenhower 74	Carnival of Speed
Wa-Hi 82	Kennewick 63	Wa-Hi 3rd
Wa-Hi 99 1/2	Moses Lake 45 1/2	Pasco Invitational
Wa-Hi 96	Davis 49	Wa-Hi 15th of 18
Wa-Hi 54	Richland 91	Pendleton
Wa-Hi 83	Pasco 62	Wa-Hi 94 Pendleton 56 Baker 31
Wa-Hi 78	Wenatchee 67	



HEAD COACH BUD BOWMAN
ASST. COACH RON HUNTINGTON
ASST. COACH HARVEY WELLINGTON

CLARENCE BRANNAN
JESSE BRIONES
KEVIN ENTZE
GARY GOIN

RICK GROSS
PAT HARTER
TONY HERNANDEZ

TOM HIATT
LOREN HAGEMEISTER
MARK ROBINSON

STEVE JOHNSON
RICH LEWIS
GREG MC CLURE

TOM MASON
KENT NORTHRUP & RICK GROSS
NICK PLUCKER

DICK RESER
REX ROSENBAUM
MANAGERS DAVE BOEN &
GORDON FRANK





CONNIE BALLARD
anchor runner
440 - 880 relays



CONNIE BALLARD
220 dash



NANCY MITCHELL
starting 880 relay

VALINDA STONE
long jump

JANET BRIGGS
long jump

GIRLS' TRACK

This season the Girls' Track Team defeated Mac-Hi twice in dual meets, won the Kennewick area meet, placed second in the Yakima Invitational and won the district meet. When the Wa-Hi girls went to state, they came home with 4th in the 440 relay and 3rd in the 880 relay. Wa-Hi was represented by the following girls: Connie Ballard- 440 and 880 relays, 220 dash, shot put; Janet Briggs - 440 relay, long jump; Susan Brown - 440 and 880 relays, 100 dash, high jump; Jackie Carey - 440 dash, mile relay; Debbie Chard - discus; Lisa Drumheller - mile Relay; Nancy McDonald - hurdles; Kris McNeill - 880 run, mile relay; Nancy Mitchell - 70 yard dash, 880 relay; Valinda Stone - 440 and 880 relay, 70 yard dash; Janice Wilson - mile relay. Wa-Hi's Girls' Track Team had a victory-filled season.



ATHLETICS - TEAMS



JANICE WILSON
880 run



MARTHA LEHNEN
javelin



DEBBIE CHARD
mile run

GIRLS' TRACK TEAM-FRONT ROW: Janice Wilson, Lisa Drumheller, Jackie Carey, Debbie Chard, Judy Buttice, Nancy Mitchell, Janet Briggs, Susan Brown, Martha Lehne. **ROW 2:** Miss Wirth, Georgie Hagedorn, Nancy

McDonald, Kathy Golden, Kris McNeill, Valinda Stone, Wanda Jacobsen, Connie Ballard, Mrs. Smith, Jane Emigh.



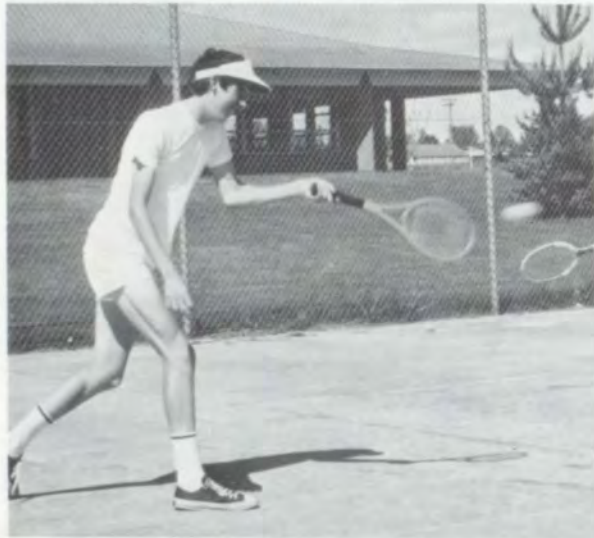

JON ZIER, ED CLENDANIEL, MEG FERGUSON,
KRIS KNOPF.

ABOVE RIGHT: BOYS' TENNIS TEAM-FRONT
ROW: Ed Clendaniel, Jon Zier. ROW 2: Mr. Waite

coach, Dave Simon, Art Ells, Bob Wendler, Chuck
Hellbach. NOT PICTURED: Mark Fouts.

RIGHT: GIRLS' TENNIS TEAM-FRONT
ROW: Jeri Perrault, Meg Ferguson, Kris Knopf,
Mary Lynn Sherry, Sheri Ridenour, Cindy Benson.

ROW 2: Julie Thomassen, Syd Patton, Janet
Moosman, Linda Miller, Joan Bateman, Cris
Benson, Debi Ridenour, Laurie Waite, Thresa
Hadley, Alyson Clem. NOT PICTURED: Mrs.
Burgess-coach.

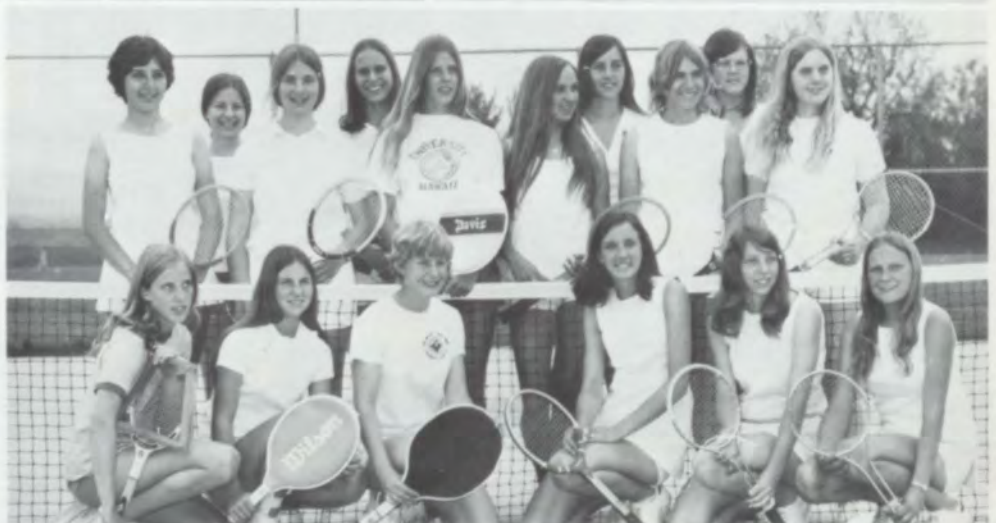

-tennis teams



CINDY BENSON



JERI PERRAULT

Once again the Wa-Hi Boys' Tennis Team had an excellent season, winning nine of twelve matches. In sub-district they played well. Jon Zier and Ed Clendaniel won the number one spot in doubles and both went on to district. Undefeated in district play, Ed and Jon tied for first with Ellensburg and Eisenhower. At the state tournament, they won their first two matches and lost the last two.

Even though the Girls' Tennis Team win-loss record in league was lower than last year, 6-2 compared to 7-1, the girls were still strong this year. The top players were Cindy Benson and Jeri Perrault who went to both sub-district and district in doubles, and Kris Knopf and Meg Ferguson who went to sub-district in doubles. Mary Sherry and Sheri Ridenour were singles competitors in sub-district.

BOYS' LEAGUE RECORD

Wa-Hi	7	Davis	0
Wa-Hi	1	Wenatchee	6
Wa-Hi	6	Kamiakin	1
Wa-Hi	3	Pasco	4
Wa-Hi	3	Eisenhower	4
Wa-Hi	6	Moses Lake	1
Wa-Hi	5	Richland	2
Wa-Hi	7	Kennewick	0

golf team



MIKE COX

MARK JACKY

WALSH TIGERS



GREG KAMINSKI, DAVE LOUDERMILK, LEN PRUSS,
TERRY PRUSS,
MIKE RICHMOND, MATT SHERRY, JOHN STEEL,
GEORGE STRUTHERS.

GOLF TEAM-FRONT ROW: Matt Sherry, Mike
Richmond, Terry Pruss, Mike Cox. ROW 2:
Greg Kaminski, Len Pruss, Mark Jacky, George Struthers,
John Steel, Mr. Light-coach. NOT PICTURED: Dave
Loudermilk.

Although Wa-Hi's golf team placed fourth in the conference, no one qualified for state. In the district match, George Struthers won medalist honors with one over par.





sadie hawkins 1973

LEFT: Resting on the hay bale.

BELOW LEFT: The watermelon-eating contest being supervised by Laura Logan and Kay Fleenor.

BELOW: The dance.



Dan Gwinn and Vicki McCauley.

The root beer guzzling contest: Doug Minnich, Tom Reser, and Mr. Wilkins.

Marryin' Sam with his prospective clients.





pieces of april - m*a*s*h - military review

The junior and senior classes combined to present "Pieces of April" (facing page), dancing to Da Hotz. M*A*S*H* was the climax of the social season and Military Department activities.

Georgiana Hagedorn was crowned queen by Jeff Heimbigner (far lower left).

Princesses and their escorts were Maureen Rhay - Brad McFall, Teri Linker - Rick Edwards, Neiola Schaub - Jim Munger, Karla Lepiane - Tony Milan. Gordon Frank was named the new C/Lt. Colonel.

New this spring, several cadets and sponsors spent spring vacation previewing Fort Lewis and the army. Precisely done, the '73 military review was colorful.



commencement and baccalaureate

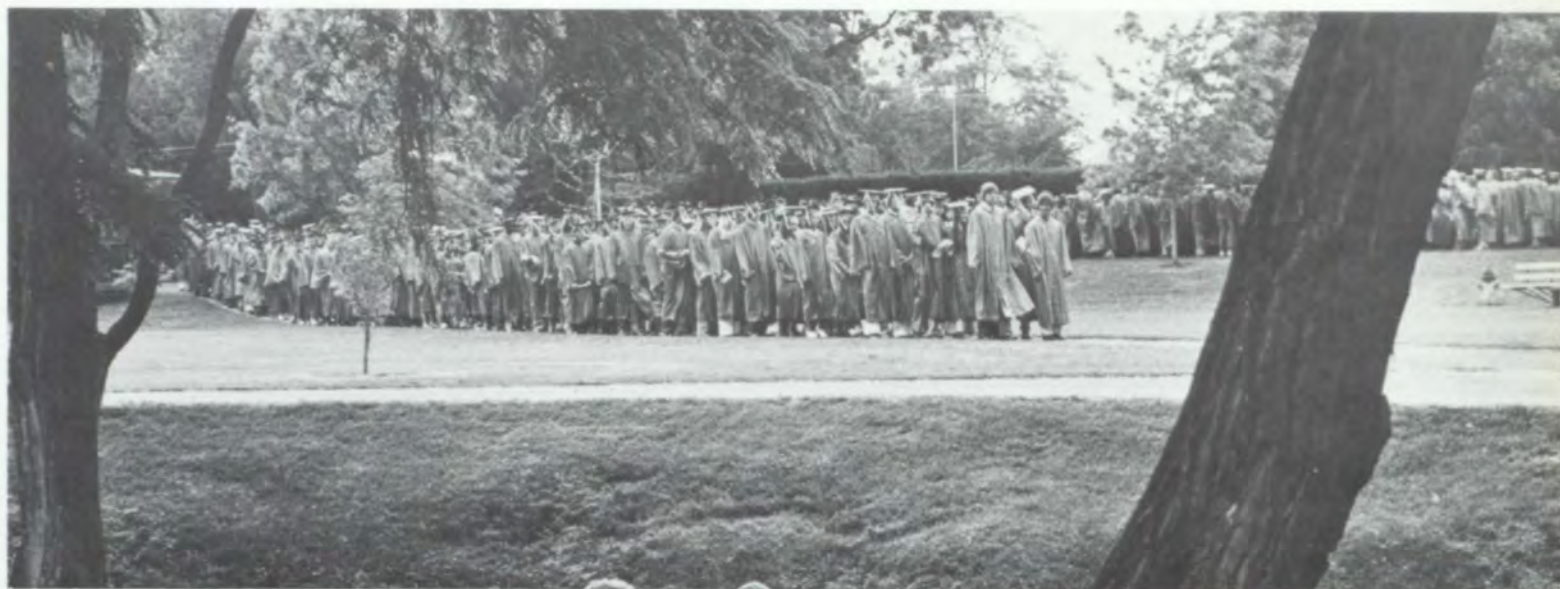

SYD PATTON

SHAUN MARTIN

K.T. MITCHELL

JIM PAUTLER

JAN PETERSEN





The Wa-Hi campus was the setting for the Eighty-first Annual Commencement exercises in which 477 seniors received their diplomas. Shaun Martin introduced the speakers who chose the topic- "The Challenge of Life." Jan Petersen spoke on the "Meaning," Syd Patton, "Time," Jim Pautler, "Oneself," and K.T. Mitchell, "Happiness." Principal Richard Neher presented the following awards: the Marshall Alexander Drama Award to Dan Farmer, the Legislative Assembly Award to Steve Crudup, the Arion Foundation Awards in band and choir to Jim Crislip, and Orchestra to Jill Farris, the Brown Trophy for sportsmanship to Scott Plucker, and the Lawrence Jacky Award to Tom Monroe. As Mike Johnson and Kip Kelly, senior class presidents, introduced the seniors, Mrs. George Gau, president of the school board, and Superintendent Franklin B. Hanson presented the diplomas.

